

Service Delivery Report 2006-2007



Page Intentionally Left Blank

Table of Contents

Executive Summary	2
2-1-1 Calls and Online Database Visits Chart.....	4
2-1-1 Helpline	
Call Distribution	5
Problem/Needs Chart.....	6
Problem/Needs Report.....	7
Contact Type Information	10
Caller Demographics, Call Source, Caller Satisfaction	11
Caller Cities.....	12
Caller Zip Codes	13
Helpline Referrals sorted by Name	14
Helpline Referrals sorted by Number of Referrals.....	38
2-1-1 Online Database	
Visits by Month.....	62
Online Visits 2005-2006/2006-2007 Chart	63
Online Programs Viewed sorted by Name	64
Online Programs Viewed sorted by Number of Hits.....	89
Homeless Management Information System (HMIS) Report	114



Executive Summary

2-1-1 Brevard connects people to services by providing information, referral, crisis intervention and training. The agency fulfills this mission through the following programs and services:

The **2-1-1 Helpline**, a telephone-based service that provides crisis intervention, information about and referral to community services twenty-four hours a day.

The **2-1-1 Online Database** is a searchable compilation of information about community services and volunteer opportunities.

The **Directory of Community Services** is a printed version of the information contained in the 2-1-1 database.

The **Sunshine Service** provides a regular telephone call to elderly or disabled people who live alone, are physically or socially isolated or otherwise would benefit from a routine reassurance call.

2-1-1 Brevard is the lead agency for the county's **Homeless Management Information System (HMIS)**, a web-based client and case management system used by local organizations that provide services for homeless individuals and families.

This report provides service data for the programs and services described above, although the majority of data presented are based on calls to the 2-1-1 Helpline and visits to the 2-1-1 Online database.

The following summarizes the contacts managed by 2-1-1 Brevard between July 1, 2006 and June 30, 2007:

<u>Contact Type</u>	<u># of Contacts</u>	<u>% of Total</u>
Helpline Calls	30,102	46%
Online Database Visits	28,515	44%
Sunshine Contacts	5,858	9%
Directories Sold	1,000	2%
Total Contacts	65,475	100%

The actual number of calls answered by 2-1-1 specialists is from 25% - 30% higher than the contacts logged, and includes wrong numbers, inappropriate calls, administrative calls, etc.

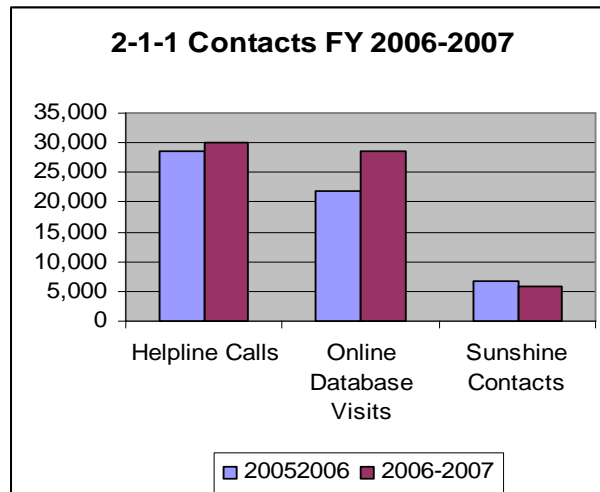



The number of calls listed above includes calls routed to the 2-1-1 Helpline by the National Suicide Prevention Lifeline, the Rape, Abuse & Incest National Network (RAINN) and after-hours calls handled for the Volusia/Flagler Counties United Way 2-1-1.

As you review the report, keep the following in mind:

- Helpline data presented are based on call records. One record may include multiple incoming/outgoing calls and/or multiple problems/needs and referrals. Therefore, the total numbers of each of these categories will vary.
- The majority of 2-1-1 callers prefer to remain anonymous. Consequently, the category “unknown” will frequently represent a significant percentage in many categories.
- *Contact Type* refers to the way in which 2-1-1 Specialists assisted callers; *Problem/Need refers* to the issues for which the callers were seeking assistance.
- There are two versions of the *Referral Report* and the *Online Program Page Views Report*, as each is arranged both alphabetically for ease in locating a specific program, and in descending numerical order. Program names may or may not include the name of the operating agency. If you have questions about referrals to a particular program, please contact us.

Thanks are due to the agencies that provide funding in support of these services, including

- United Way of Brevard County
- Florida Department of Children & Families, Substance Abuse & Mental Health Program Office
- Brevard County Board of County Commissioners
- United States Department of Housing & Urban Development
- Brevard County Health Department
- City of Melbourne

Finally, thank you to the more than 500 organizations offering nearly 1,600 programs and services listed in the 2-1-1 database. These governmental, private, faith and business organizations provide critical services to individuals and families in Brevard County every day.

This report can be downloaded from www.211brevard.org. If you have any questions or comments about the report data, please contact Libby Donoghue at 321.631.9290 xt 202 or via email at ldonoghue@211brevard.org.

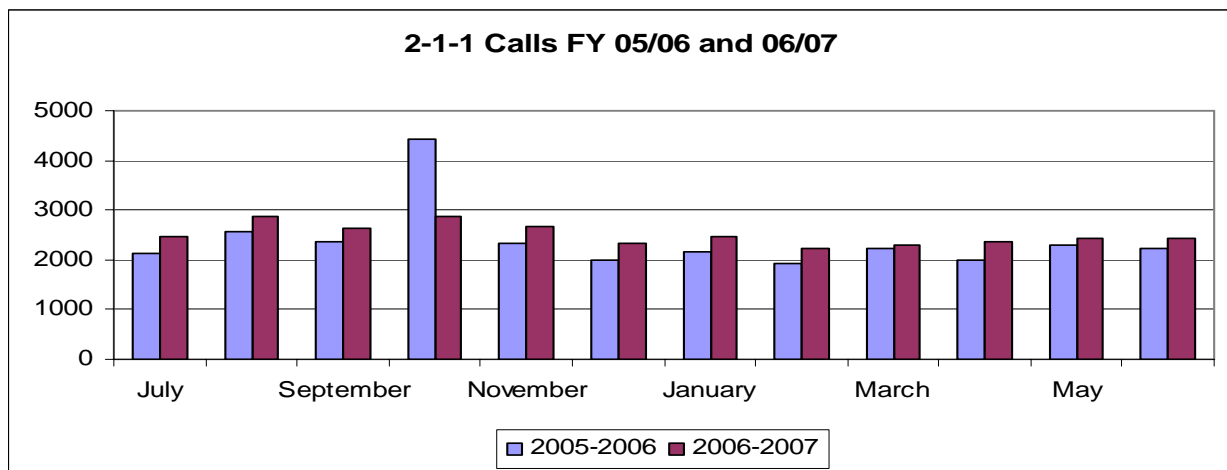

2-1-1 Calls and Online Database Usage FY 06-07

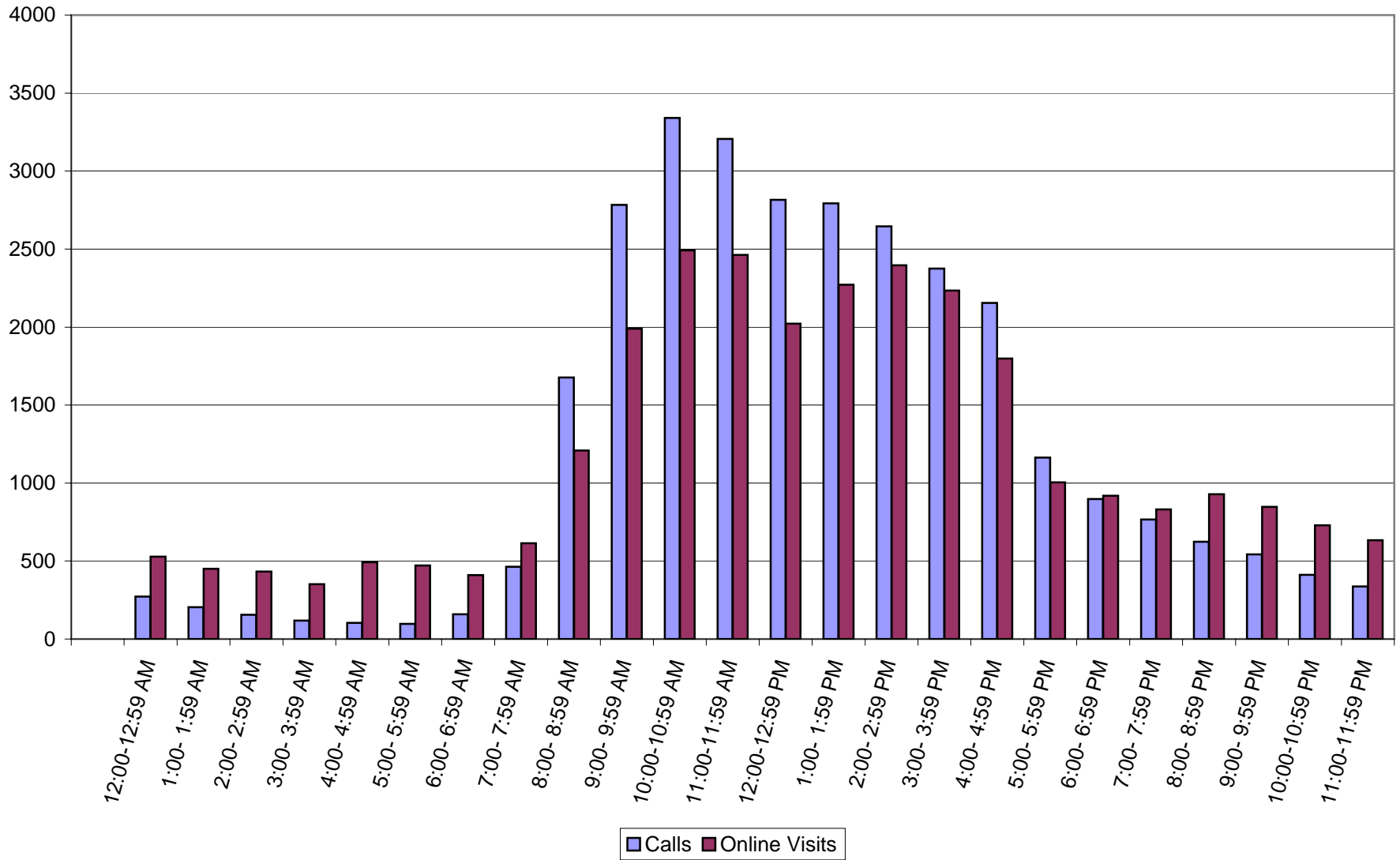

Call Distribution

Time of Day	# Calls	% of Calls
0:00 - 0:59	272	1%
1:00 - 1:59	204	1%
2:00 - 2:59	155	1%
3:00 - 3:59	118	0%
4:00 - 4:59	104	0%
5:00 - 5:59	98	0%
6:00 - 6:59	158	1%
7:00 - 7:59	463	2%
8:00 - 8:59	1677	6%
9:00 - 9:59	2783	9%
10:00-10:59	3341	11%
11:00-11:59	3206	11%
12:00-12:59	2815	9%
13:00 - 13:59	2793	9%
14:00 - 14:59	2646	9%
15:00 - 15:59	2375	8%
16:00 - 16:59	2154	7%
17:00 - 17:59	1163	4%
18:00 - 18:59	897	3%
19:00 - 19:59	766	3%
20:00 - 20:59	624	2%
21:00 - 21:59	542	2%
22:00 - 22:59	411	1%
23:00 - 23:59	337	1%
Total	30102	100%

Day of Week*	# Calls	% of Calls
Sunday	249	3%
Monday	1449	20%
Tuesday	1455	20%
Wednesday	1252	18%
Thursday	1247	17%
Friday	1077	15%
Saturday	419	6%
Total	7,148	100%

* Data not available in this form prior to April 2007

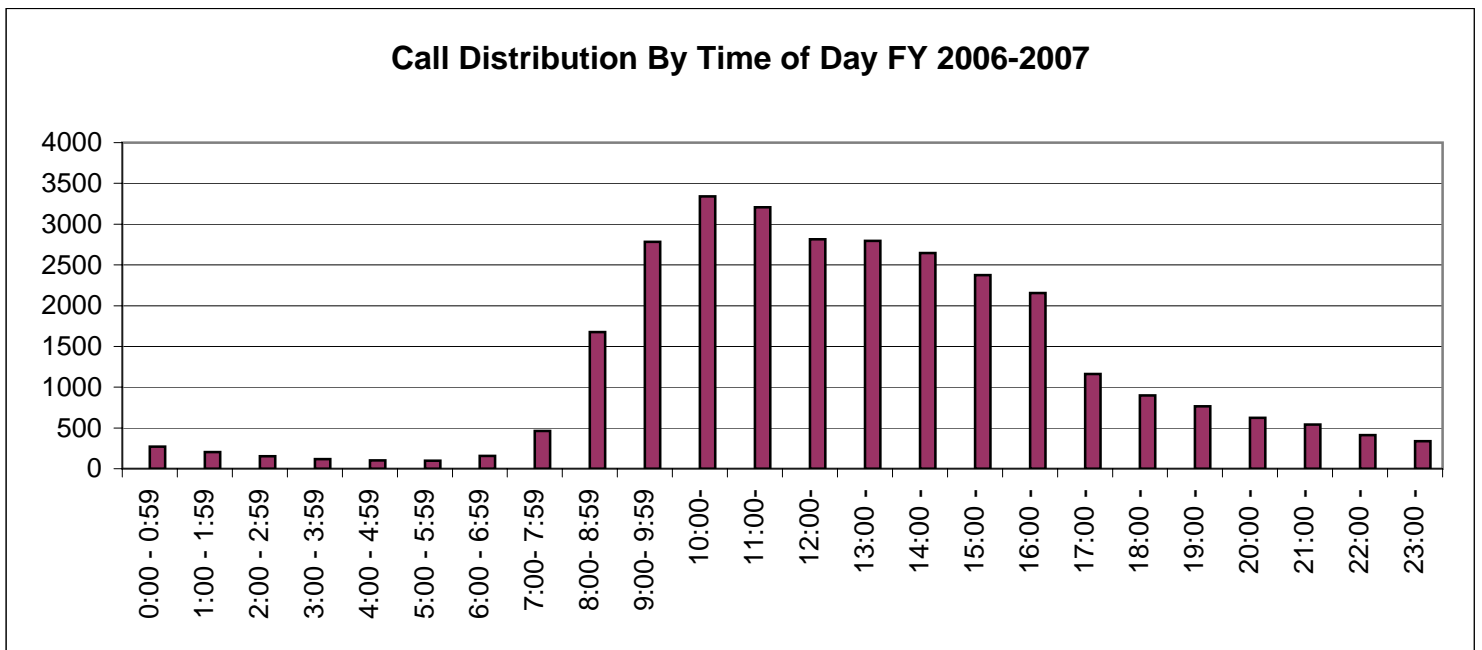
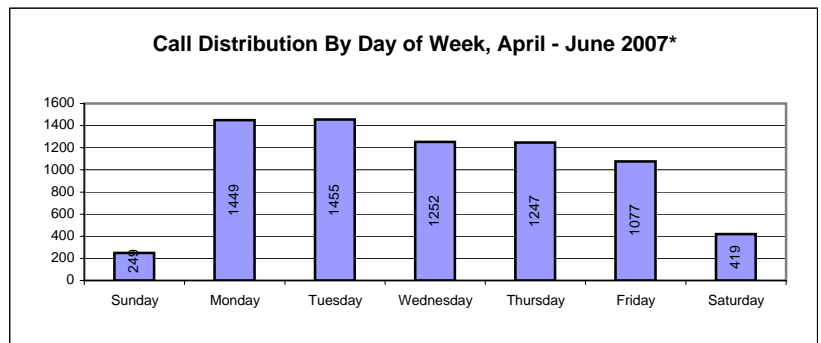

Problems - Needs

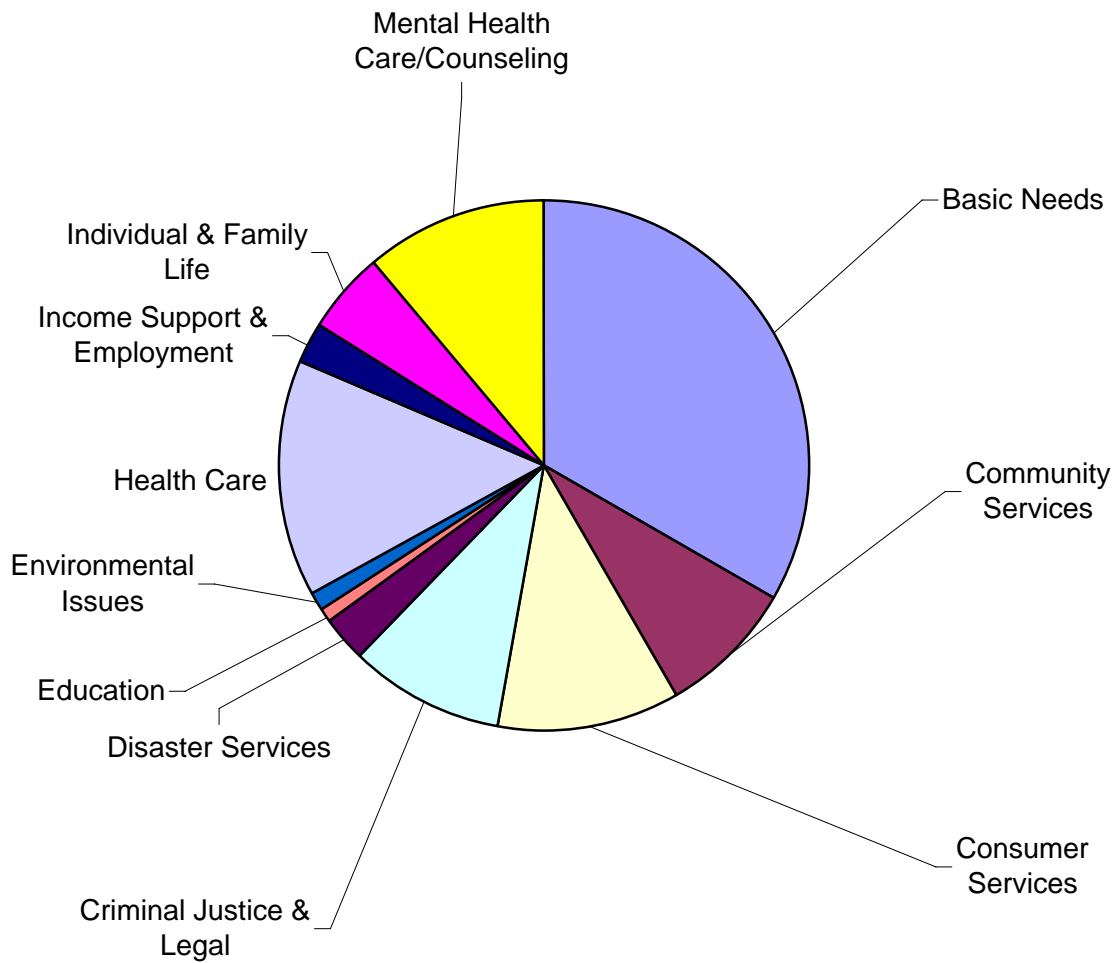

Category	Subcategory Total	Category Total
Basic Needs		11328
Bad Weather Shelter	2	
Electric Bill Payment Assistance	3416	
Emergency Shelter	1466	
Food	1494	
Gas Bill Payment Assistance	9	
Material Goods Assistance	407	
Mortgage Payment Assistance	825	
Rent Payment Assistance	307	
Residential Housing Options	1289	
Transportation	639	
Water Bill Payment Assistance	65	
Other	1409	
Community Services		2833
Arts & Culture	23	
Civic Organizations	76	
Economic Development	14	
Parks & Recreation	45	
Professional Associations	54	
Social Service Organizations	326	
Other	2295	
Subtotal		2833
Consumer Services		
Consumer Action Info & Support	418	
Consumer Complaints	170	
Consumer Education	45	
Consumer Protection	13	
Money Management	11	
Municipal Services/Complaints	818	
Records/Licenses/Permits	293	
Regulations/Standards	20	
Other	1997	
Subtotal		3785
Criminal Justice & Legal		
Child Support/Custody Issues	309	
Corrections	20	
Courts	78	
Crime Reporting	17	
Divorce Assistance, Mediation	67	
Domestic Violence Intervention	554	
Immigration Issues	17	
Landlord/Tenant Issues	85	
Law Enforcement	947	
Legal Assistance/Education	426	
Probation/Parole Issues	18	

Problems - Needs

Tax Assistance	133	
Other	564	
Subtotal		3235
Disaster Services		
Debris Removal	2	
Disaster Financial Assistance	13	
Disaster Mental Health/Reassurance	2	
Disaster Preparation/Mitigation	1	
Disaster Public Safety Info	86	
Disaster Repair Assistance	79	
Disaster Services for Animals	2	
Disaster Transportation	7	
Disaster Volunteers/Donations	49	
Disaster Food, Water, Ice	122	
General Disaster Info/Updates	257	
Office Closings/Openings	196	
Shelters/Special Needs Shelter	77	
Other	12	
Subtotal		905
Education		
Adult/Continuing/Citizen Education	40	
Colleges/Universities	23	
Educational Support for Disabled Students	20	
Primary/Secondary Schools	62	
Other	185	
Subtotal		330
Environmental Issues		
Animal Services	296	
Emergency Rescue	3	
Environmental Protection	4	
Municipal Services/Public Works	28	
Public Health Issues	18	
Public Safety	22	
Other	48	
Subtotal		419
Health Care		
Involuntary Substance Abuse Treatment (Marchman Act)	8	
AIDS/HIV Testing/Clinics	53	
Dental Care	291	
Family Planning/Birth Control	154	
Health Facilities Information	83	
Immunizations	65	

Problems - Needs

Inpatient Substance Abuse Services	127	
Medical Care	1202	
Medical Equipment & Supplies	83	
Medical Expense Assistance	450	
Outpatient Substance Abuse Services	1147	
Vision Assistance	91	
Other	1125	
Subtotal		4879
<hr/>		
Income Support & Employment		
Employment Assistance Services	428	
Public Assistance Services	74	
Social Insurance Services	212	
Other	168	
Subtotal		882
<hr/>		
Individual & Family Life		
Adult Day Care	8	
Adult/Elder Abuse Reporting	33	
Burial Assistance/Death Certificate	14	
Child Abuse Reporting	32	
Child Day Care	152	
Community Events	46	
Daily Living/Paperwork Assistance	205	
Foster Care Services	6	
Leisure Activities	12	
Mentoring Services	17	
Parent Education	295	
Respite Care	40	
Social Development Issues	43	
Spiritual Issues	1	
Support Groups	102	
Volunteer Opportunities	482	
Other	207	
Subtotal		1695
<hr/>		
Mental Health Care/Counseling		
Involuntary Psychiatric Intervention (Baker Act)	67	
Domestic Violence Counseling/Hotline	16	
Grief Issues	124	
Inpatient Psychiatric Services	147	
Outpatient MH Counseling Services	899	
Runaway/Homeless Youth	26	
Sexual Assault Counseling/Hotline	15	
Suicide Prevention/Intervention	261	
Suicide Survivor Issues	8	
Telephone Crisis Intervention	1437	
Other	749	
Subtotal		3749
<hr/>		
Grand Totals:		25,545

Contact Type

Contact Type	Total Calls	% of Calls
Information & Referral	17,893	60%
Crisis Intervention	5,653	19%
Information Only	4,418	15%
Information, Referral & Crisis Intervention	1,494	5%
Information & Crisis Intervention	473	2%
Long Term Recovery	50	~
Linkage, Linkage & Crisis Intervention	29	~
Emergency Intervention	20	~
Advocacy, Advocacy + Crisis Intervention	14	~
Evaluation/Feedback	11	~
Misc/Other	32	~
TOTALS:	30,055	100%

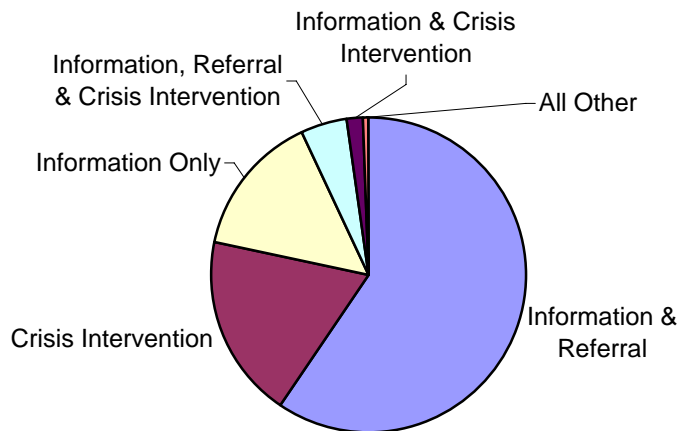

Definitions:

Contact Type refers to the type of assistance provided to the caller:

Information & Referral: Detailed response to an expressed need for community service which typically involves a needs assessment and evaluation of appropriate resources

Crisis Intervention: Use of active listening skills to respond to the emotional state of the caller

Information Only: Limited response to a request for non-complex information; e.g., a telephone number to an agency already known to the caller

Long Term Recovery: Services for those with long-term needs resulting from hurricanes or other severe weather incidents

Linkage: An information & referral call in which the caller is linked by telephone to the needed service.

Advocacy: Additional assistance for callers who may lack the capacity to navigate the health/service system independently

Emergency Response, when law enforcement, fire/rescue, ambulance or the Abuse Hotline is contacted on behalf of the caller

Demographics, Call Source, Caller Satisfaction

Caller Age	Total Calls	% of Calls
Unknown	24,937	83%
Under 18	90	0%
18-21	165	1%
22-54	3,394	11%
55-64	908	3%
65-79	473	2%
80 & Over	137	0%
TOTALS:	30,104	100%

Caller Gender	Total Calls	% of Calls
Female	21,620	73%
Male	7,184	24%
Unknown	918	3%
TOTALS:	29,722	100%

Call Source	Total Calls	% of Calls
No item recorded	1,537	5%
911/Police	141	0%
Advertisement	340	1%
Billboard	13	0%
EITC Advertisement	12	0%
Employer	144	0%
FPL	1,500	5%
Faith Based Organization	170	1%
Friend/Relative	1,501	5%
Helpline Literature	115	0%
Newspaper	76	0%
Other	162	1%
Other Agency	3,133	10%
Phone Book	3,888	13%
Previous Caller	3,717	12%
Radio	21	0%
Senior Helpline	9	0%
TV	66	0%
Therapist/Counselor	96	0%
United Way	78	0%
Unknown	13,262	44%
Web Site	124	0%
Total	30,105	100%

Caller Satisfaction	Total Calls	% of Calls
Caller Satisfied	26,580	88%
Caller Not Satisfied	564	2%
Satisfaction Unknown	2,961	10%
TOTALS	30,105	100%

Helpline Caller Reported Cities

City	Total Calls	% of Calls
Unknown	2867	
Barefoot Bay	242	1%
Cape Canaveral	558	2%
Cocoa	4010	14%
Cocoa Beach	561	2%
Fellsmere	4	0%
Frontenac	1	0%
Grant	52	0%
Indialantic	234	1%
Indian Harbour	206	1%
Malabar	87	0%
Melbourne	6797	23%
Melbourne Beach	158	1%
Melbourne Village	3	0%
Merritt Island	1740	6%
Mims	265	1%
Orlando	179	1%
Other	382	1%
Palm Bay	5383	18%
Palm Shores	10	0%
Patrick AFB	11	0%
Port St. John	491	2%
Rockledge	1572	5%
Satellite Beach	378	1%
Scottsmoor	36	0%
Sebastian	68	0%
Sharpes	15	0%
Titusville	2629	9%
Viera	223	1%
West Melbourne	225	1%
Totals	29,387	100%

Helpline Caller Reported Zip Codes

Zip Code	# Calls	% of Calls
[No ZIP entered]	4811	18%
32901	2378	9%
32935	2145	8%
32922	2068	8%
32905	1959	7%
32780	1644	6%
32955	1470	5%
32907	1434	5%
32926	1150	4%
32909	953	3%
32953	853	3%
32952	741	3%
32927	700	3%
32904	553	2%
32920	535	2%
32796	515	2%
32940	464	2%
32931	460	2%
32934	443	2%
32937	426	2%
32908	273	1%
32903	261	1%
32976	230	1%
32754	205	1%
32951	164	1%
32950	77	~
32949	33	~
32775	22	~
32958	21	~
32923	20	~
32925	17	~
32902	15	~
32924	13	~
32906	12	~
32929	12	~
32781	11	~
32954	10	~
32980	10	~
Zips reported 2-9 times	49	
Zips reported once	142	
Entry errors	65	
TOTALS: 293 ZIP codes reported	27,473	

Program Name	# Referrals
411	232
911	38
211 Brevard, Inc.	108
2-1-1 Community Resources	64
4-H Program, Titusville	1
AARP - Foundation/SC SEP	19
AARP Tax Aide Preparation	3
AARP Tax Aide Preparation Assistance-Cocoa	9
AARP Tax Aide Preparation Assistance-Melbourne	19
AARP Tax Aide Preparation Assistance-Merritt Island	2
AARP Tax Aide Preparation Assistance-Palm Bay	13
Abuse Hotline-Child/Adult/Elder DCF	259
ACES Assoc. for Children for Enforcement of Support	38
ACLU American Civil Liberties Union	41
Act Center, Inc. -Titusville	36
Addictions Receiving Facility	11
Adoptions Children's Home Society	14
Adult and Elder Protective Services DCF	77
Adult Attention Deficit Disorder Self Help	5
Adult Children of Alcoholics	1
Agape Community Church	1
Agency for Workforce Innovations	178
Agricultural Co-op Ext Serv-Horticulture	1
Agricultural Co-op Ext Serv-Production	7
AIDS Nat'l Hotline - Phone Counseling, I&R	8
Alanon/Alateen	54
Alco-Hall Community Treatment Center	336
Alcoholics Anonymous AA-Brevard Intergroup	166
Alligator Hotline	6
Alpha Pregnancy Center	24
Alternative Homemaking with a Heart	8
Alternative Pregnancy Center	32
Alterra Sterling House of West Melbourne I	3
Alterra Sterling House of West Melbourne II	2
Alzheimer's Association	24
Amanda's Enriched ALF, Inc.	3
American Cancer Society	34
American Civil Liberties Union ACLU	1
American Credit Counseling Service- Melbourne	28
American Diabetes Association	9
American Heart Association	10
American Kidney Fund	8
American Liver Foundation	1
American Lung Association of Florida	7
American Red Cross	160
American Red Cross/PAFB	12
AmeriTrans- Non Medical Stretcher	16
Andrew Jackson Middle School	2
Angel Flight Southeast	4
Animal Services and Enforcement	107

Program Name	# Referrals
Animal Specialty Hospital/Animal Emerg. Clinic	5
Animals from the Ark Humane Society	17
Apple Corp - School Volunteer Program	6
Arbors at Melbourne	9
ARC-Brevard, Melbourne	11
Assistive Technology Act Projects	2
Attorney General Bill McCollom	10
Autumn House	2
B.E.T.A. of Titusville, Inc.	42
B.H.A. Palm Bay Clinic	4
B.O.A.T. Brevard Outpatient Alternative Treatment	65
B.R.A.V.E. Volunteer & Internship Program	4
Batterers' Intervention Program Family	8
Bayside High School	1
Before/After School Program-Funseekers Parks& Recreation	2
Behavioral Medicine Program-Getting Well	3
Bell South	65
Bethesda Baptist Retirement Home	2
Better Business Bureau of Central Florida	44
Birth Moms	1
Birtright Cocoa Beach	18
Birtright Melbourne	53
Blood Bank, Cocoa Beach	1
Blood Bank, Main Office Rockledge	4
Blood Bank, Melbourne	7
Blood Bank, Titusville	1
Board of County Commissioners-Dist.1 Truman Scarborough	3
Board of County Commissioners-Dist.2 Chuck Nelson	1
Board of County Commissioners-Dist.3 Helen Voltz	7
Board of County Commissioners-Dist.4 Mary Bolin	2
Board of County Commissioners-Dist.5 Jackie Colon	4
Bonnie Shuster Memorial Fund	15
Boys & Girls Club of America	1
Boys & Girls Club of America-Melbourne	3
Boys & Girls Club of America-Palm Bay, Riviera Elementary	5
Boys & Girls Club of America-Titusville	8
Brain Injury Association of Florida, Inc.	7
Brevard Achievement Center	22
Brevard Achievement Center-Meadowlane Program	3
Brevard Alzheimer's Foundation	11
Brevard Alzheimer's Foundation-Adult Day	6
Brevard Assoc. of Family & Community Educators	1
Brevard Association for the Advancement of the Blind	4
Brevard Association of Human Services BAHS	3
Brevard Community College, Cocoa Campus -	15
Brevard Community College, Melbourne Campus -	9
Brevard Community College, Palm Bay Campus -	16
Brevard Community College, Titusville Campus -	2
Brevard County Alternative Community Service	12
Brevard County Animal Services and Enforcement	133

Program Name	# Referrals
Brevard County Bar Association	25
Brevard County Building Code Compliance	13
Brevard County Clerk of Court	2
Brevard County Code Compliance Dept.	18
Brevard County Code Enforcement	39
Brevard County Community Action	7
Brevard County Community Action Agency-Cocoa	4
Brevard County Community Supervision	23
Brevard County Contractor Licensing	5
Brevard County Courthouse	72
Brevard County Crime Prevention	1
Brevard County Dental Society	1
Brevard County Detention Center-Sharpes	84
Brevard County EEO & ADA	13
Brevard County Government Center	12
Brevard County Health Dept. - AIDS	13
Brevard County Health Dept. - All Appointments	327
Brevard County Health Dept. - EMBRACED Program	30
Brevard County Health Dept. - Environmental	76
Brevard County Health Dept. - Epidemiology	15
Brevard County Health Dept. - Gateway Teen	13
Brevard County Health Dept. - Immunization	90
Brevard County Health Dept. - Intake	127
Brevard County Health Dept. - Medical Records	11
Brevard County Health Dept. - PATH Clinic	48
Brevard County Health Dept. - STD Information	5
Brevard County Health Dept. - STD Reporting	2
Brevard County Health Dept. - TB	2
Brevard County Health Dept. - Vital Statistics	104
Brevard County Health Dept. - Volunteer Adult	140
Brevard County Health Dept. - WIC Central	34
Brevard County Health Dept. - WIC North	10
Brevard County Health Dept. - WIC South	80
Brevard County Health Dept.- Headquarters Administration	2
Brevard County Health Dept. -Teen Clinic	13
Brevard County Housing and Human Services	1
Brevard County Land Development Code	1
Brevard County Legal Aid, Inc.	749
Brevard County Medical Examiner's Office	9
Brevard County Medical Society	63
Brevard County Misdemeanor Probation	19
Brevard County Mosquito Control Central	8
Brevard County Mosquito Control North	1
Brevard County Mosquito Control South	9
Brevard County Natural Resource Management.	3
Brevard County Office of Emergency Management	25
Brevard County Parks & Rec.-South-Mainland	1
Brevard County Parks & Rec.-South-Summer Swim	3
Brevard County Planning & Zoning Office	1
Brevard County Property Appraiser Jim Ford	17

Program Name	# Referrals
Brevard County Public Defender	31
Brevard County Public Safety Department	4
Brevard County Public Works Dept.	8
Brevard County Road & Bridge Administration	5
Brevard County Road & Travel Information	6
Brevard County School Board	2
Brevard County School Board-Dist.1	5
Brevard County School Board-Dist.2	1
Brevard County School Board-Dist.4	2
Brevard County School Board-GED Program	29
Brevard County Sheriff's Department	41
Brevard County Sheriff's Department, Cape Canaveral	49
Brevard County Sheriff's Department, Central	138
Brevard County Sheriff's Department, Melbourne	179
Brevard County Sheriff's Department, Viera	16
Brevard County Solid Waste Management	16
Brevard County Storm Water Utility	1
Brevard County Supervisor of Elections, Fred Galey	13
Brevard County Tax Collector Rod Northcutt	35
Brevard County Veterans Service Office	35
Brevard Cultural Alliance, Inc.	1
Brevard Family of Housing Authorities	1
Brevard Group Treatment Home	2
Brevard Guardianship Services	52
Brevard Health Alliance	5
Brevard Health Alliance Mobile Unit	10
Brevard Health Alliance-Central	191
Brevard Health Alliance-Melbourne	81
Brevard Health Alliance-Palm Bay	165
Brevard Humanity Center/Mini Career Center	2
Brevard Job Link - Byrd Plaza	128
Brevard Job Link - Palm Bay	209
Brevard Job Link - Titusville	36
Brevard Literacy Program	7
Brevard Museum of Art & Science, Inc.	2
Brevard Schools Foundation	24
Brevard Workforce Development Board	1
Brevard Zoo	10
Bridges, Inc. Rockledge	24
Bright Star Center for Grieving Children	2
Browning's Pharmacy & Health Care	4
Buena Vida Assisted Living, Inc.	2
Buena Vida Estates	2
Building Department, City of Rockledge	3
Building Permits- City of Palm Bay	1
Bureau of Alcohol, Tobacco & Firearms	2
C.I.T.A. Mission - Men's Shelter	355
Cambridge Elementary School	2
Camp Bright Star	1
Camp Hope	1

Program Name	# Referrals
Cancer Care Foundation	51
Cancer Care, Inc.	18
Candlelighters of Brevard	1
Canine Companions for Independence	3
Cape Canaveral Public Library	1
Cape View Elementary School	1
Care Givers	14
Care-A-Van Health First Cape Canaveral	5
Career Guidance	19
Caregiver Education & Resource Program	4
Carnegie Gardens Nursing Center	8
Carolina Care ALF	7
Carroll Lewis Elementary School	1
Catalina Gardens	12
CATCH of Brevard-Pediatric Primary Care	3
Catholic Charities Adoption	6
Catholic Charities Counseling	137
Catholic Charities Family Emergency Assistance	1018
Catholic Charities-Thrift Store	3
CCC Physical Therapy Center	6
CCC Physical Therapy Center-Arthritis Pool	1
Center for Autism and Related Disorders - UCF	15
Center for Counseling and Psychiatry	35
Center for Disease Control and Prevention	6
Center for Drug Free Living-Brevard Outpatient	144
Center for the Visually Impaired	19
Central Brevard Humane Society	29
Central Brevard Library Cocoa	19
Central Brevard Sharing Center	1232
Central Brevard Sharing Center, Clothing Assistance	22
Central District Dental Association	40
Central Florida Legal Services, Inc	330
Central Florida Safety Council	38
Central Florida Treatment Center-Cocoa	84
Central Florida Treatment Center-Palm Bay	15
Central Middle School	2
Century Oaks	3
Challenger 7 Elementary School	1
Chamber of Commerce	1
Chamber of Commerce, Cocoa Beach Area	13
Chamber of Commerce, Melbourne-Palm Bay Area	19
Chamber of Commerce, Palm Bay	14
Chamber of Commerce, Titusville	6
Channel 6 - WKMG TV Consumer Reporter	17
Channel 9 - WFTV 9 Action Report	15
Child Abuse Prevention, Crisis Intervention,	7
Child Care Association, Central	77
Child Care Association, North	27
Child Care Association, South	122
Child Find - Brevard County School Board	3

Program Name	# Referrals
Child Find of America, Inc	3
Child Find-Florida Diagnostic and Learning	5
Child Protection Team of Brevard	21
Child Support Enforcement Dept. of Revenue	236
Childbirth Enhancement Foundation	5
Children of Divorce Family Counseling Center	3
Children's Advocacy Center of Brevard	7
Children's Home Society - Case Management	26
Children's Home Society - Crisis Screening	6
Children's Home Society - Intensive Crisis	13
Children's Home Society - Multi-Disciplinary	1
Children's Interagency Program	1
Children's Medical Services	19
Children's Services Council	1
Christ Aid Ministry for Women and Children	14
Christa McAuliffe Elementary School	1
Christian Conciliation Service of Brevard	1
Christian Fellowship/Mini Career Center	3
Christian Pastoral Counseling	1
Christmas Toys Cocoa Police Department	23
Christmas Toys Florida Today	107
Circles of Care	18
Circles of Care - Child Crisis Stabilization	40
Circles of Care - Community Support	7
Circles of Care - Emergency Crisis Assessment	150
Circles of Care - Outpatient Counseling,	320
Circles of Care - Psychiatric Services,	64
Circles of Care - Twin Rivers Drug Treatment	204
Circuit Court Judge, Charles M. Holcomb	2
City Hall, Cape Canaveral	2
City Hall, Cocoa	6
City Hall, Cocoa Beach	2
City Hall, Indialantic	3
City Hall, Indian Harbour Beach	1
City Hall, Malabar	1
City Hall, Melbourne	18
City Hall, Melbourne Beach	1
City Hall, Palm Bay	39
City Hall, Rockledge	3
City Hall, Satellite Beach	1
City Hall, Titusville	12
City of Cocoa - City Clerk	9
City of Cocoa - City Manager/Mayor's Office	10
City of Melbourne Planning and Economic	1
City of Palm Bay	1
City of Rockledge	2
City of Satellite Beach Animal Control	7
City of Titusville Social Service Center	2
Clearinghouse on Disabilities	18
Clearlake Middle School	1

Program Name	# Referrals
Clerk of Court & Small Claims-Melbourne	155
Clerk of Court & Small Claims-Titusville	53
Clerk of Court & Small Claims-Viera	127
Clerk of the Courts Scott Ellis	2
Clothing Northwind Ministries	20
Clothing-First Impressions-Melbourne Brevard Job Link	5
Clothing-Joshua's Closet-Cocoa Brevard Job Link	5
Clothing-Joshua's Closet-Titusville Brevard Job Link	1
Coalition for Hungry and Homeless of Brevard	59
Coastal Benefits Planning Project	1
Cocoa Beach Public Library	1
Cocoa Care Int'l /Mini Career Center	3
Cocoa High School	2
Cocoa Housing Authority	141
Cocoa Village Playhouse	1
Cocoa West Recreation Complex	1
Code Compliance - City of Melbourne	17
Code Compliance- City of Palm Bay	13
Columbia Elementary School	1
Comforts of Homecare-Melbourne	8
Comforts of Homecare-Titusville	6
Commissioner of Agriculture Charlie Bronson	1
Commissioner of Education Charlie Christ	1
Community Action Team-Cocoa	1554
Community Action Team-Palm Bay	2170
Community Action Team-Titusville	525
Community Based Care of Brevard, Inc.	23
Community Based Mentoring Big Brothers Big Sisters	10
Community Care For The Elderly and Disabled	322
Community Development Center, Palm Bay	10
Community Home Services	20
Community Housing Initiative, Inc.	39
Community Life Options	5
Community Medical Clinic, Titusville	26
Community Psychological Services Florida Tech	197
Community Services Council - Program Administration	42
Community Services Council of Brevard County,	1
Community Treatment Center at H.O.W. House	84
Community Women's Club of Cocoa	2
Compassion National Children's Foundation	2
Compassionate Management Care, Inc.	1
Consumer Credit Counseling Service of Brevard	47
Consumer Debt Counselors	14
Consumer Education & Business Self-Regulation	1
Cornerstone Therapy Services	4
COSA of Brevard	6
Counterattack Brevard Family Counseling	4
Country Acres Children's Home Society	13
County Court Judge, Cathleen Clarke	1
Couples, Marriage and Family Counseling	21

Program Name	# Referrals
Courtney Spring Village	8
Creative Care Center-Adult Day Care	5
Credit Bureaus	6
Crime Insurance-National Hotline	1
Crippled Children's Aid Society	3
CRISIS/HELP/I&R LINES - OUT OF AREA	553
Crosswinds Brevard Job Link Youth Services	6
Crosswinds Community Counseling	94
Crosswinds Foster Care Program	4
Crosswinds Intensive Delinquency Diversion	4
Crosswinds Juvenile Assessment Center	25
Crosswinds Project Safe Place	4
Crosswinds Rainwater Center for Girls	1
Crosswinds Transitional Living Program	31
Crosswinds Youth Services, Inc.	9
Croton Elementary School	1
Daily Bread	51
Daisy Pickers - Holy Name of Jesus Catholic	18
Dawn Manor	4
Day Care Provider Inspection Information	1
DCF - Abuse Hotline	1
DCF - Central	7
DCF - Customer Relations	2
DCF - Family Safety Network	3
DCF - North	97
DCF Central	669
DCF South	868
DCF-Consumer Complaint Line	35
DCF-Family Safety Network	46
DeLaura Middle School	1
Dental Hygiene Clinic Brevard Community	55
Dental Society	51
Department of Business and Professional	20
Department of Elder Affairs	1
Department of Health	1
Department of Juvenile Justice	7
Devereux Day School	3
Devereux Treatment Network-Hosp	35
Devereux-Center for Developmental Disabilities	6
Devereux-Outpatient Counseling Centers	9
Devereux-Outpatient Services	3
Devereux-Residential Treatment Center-Orlando	1
Devereux-Therapeutic Foster Care	3
Devereux-Youth & Family Counseling Services	119
Diabetes Management	8
Disabilities Program Parks & Rec.-South	3
Division of Blind Services	6
Division of Consumer Services	32
Division of Forestry	1
Division of Safety	5

Program Name	# Referrals
DJJ North	1
Domestic Violence Hotline-Florida Statewide Hotline	8
Donation-Pick/Up of donated item - Catholic Charities	7
Donation-Pick/up of donated item - Salvation Army	16
Donations-Clothing - Brevard Job Link	11
Donations-Material Goods Catholic Charities	14
Donations-Material Goods Sharing Center,	94
Donations-Material Goods, Salvation Army	57
Donations-Nonperishable Food Catholic Charities	1
Donations-Nonperishable/Perish Food Salvation	2
Dr W J Creel Elementary School	2
Dr. Martin Luther King, Jr. Library	3
Driver's License-Melbourne DMV	82
Driver's License-Merritt Island DMV	32
Driver's License-North Melbourne DMV	33
Driver's License-Titusville DMV	13
Driving Programs	12
Early Alzheimer Support & Education	1
Early Steps	7
East Coast Christian Center	110
East Coast Contract Industries	1
Easter Seal Society	7
Eau Gallie Civic Center	7
Eau Gallie High School	3
Eau Gallie Public Library	15
Economic and Neighborhood Development-City of	1
Economic Development Commission of Florida's Space Coast	2
Educational Horizons Charter School	1
Educational Programs for Wildlife Conservation	2
Elder Service Unit - State Attorney Office	24
Eldercare Locator	14
Elms The	4
Emergency Financial Assistance for Housing	56
Endeavor Academy	2
Endeavor Elementary School	1
English as a Second Language	1
Environmental Protection Agency	10
Environmental Services	1
E-PASS - Orange County Transportation Office	1
Epilepsy Association of Central Florida	9
Epilepsy Foundation of America	3
Episcopal Counseling Center, Melbourne	7
Episcopal Counseling Center, Titusville	4
Equal Employment Opportunity Commission EEOC	8
EYA Hi-Five East Coast Early Intervention	3
Eyecare America	3
F. Burton Smith Regional Park	1
Fair Housing Continuum	14
Fairglen Elementary School	5
Faith House of Titusville Inc.	8

Program Name	# Referrals
Family Counseling Center of Brevard, Inc.	2
Family Counseling Center-Outpatient Counseling	457
Family Court Resource Assistance	121
Family Enrichment Program Center for Drug Free Living	5
Family HealthLine Department of Health	13
Family Network on Disabilities of Florida	2
Family Resource Center	7
Fathers for Equal Rights	4
Fay Lake Wilderness Park	1
FBI-Federal Bureau of Investigation	3
Federal Information Center	8
Federal Subsidized Housing	4
Feed My Sheep	14
Fellsmere Dental Clinic	85
FEMA	13
Fire Department, City of Cocoa	24
Fire Department, City of Melbourne	14
Fire Department, City of Mims/Scottsmoor	3
Fire Department, City of Palm Bay	15
Fire Department, City of Rockledge	6
Fire Department, City of Satellite Beach	1
Fire Department, City of Titusville	15
Fire Department, City of West Melbourne	1
Fire Department, Town of Indialantic	3
First Aid & Safety Classes American Red Cross	14
First Baptist Church of Malabar	122
First Baptist Church of Port St. John- Mission	25
First Defense Abstinence Education, Inc.	1
First-Time Home Buyer's	7
Florida Adoption Information Center	7
Florida Agriculture Extension Office	35
Florida AIDS Action	3
Florida Department of Health-Website	1
Florida Dept. of Agriculture and Consumer	3
Florida Diabetes Camp	1
Florida Dog Guides for the Deaf, Inc.	1
Florida Fish and Wildlife Conservation	4
Florida Highway Patrol	24
Florida HIV/AIDS Hotline	5
Florida Hospital	16
Florida Park Patrol	5
Florida Power and Light FPL	58
Florida Public Service Commission	15
Florida Sheriff's Youth Ranches	5
Florida Tech Behavioral Services School of	2
Food Source	1
Foster Care and Adoption Recruitment	2
Found. Amer.Acad.of Ophthalmology-Eyecare	1
Founders Forum	1
Franklin T. DeGroot Memorial Library	22

Program Name	# Referrals
Free Medicine Foundation	5
Free Tax Service	1
Freedom from Smoking Clinics Holmes Regional Medical Center	3
Freedom Outpost Ministry	286
Friends at Home	7
Friendship Corner	2
Gamblers Anonymous	5
Gang & Security Threat Group Awareness	1
Genesis House	137
Gentiva Health Services-Melbourne	12
Gilda's Club	2
Girl Scouts of Citrus Council	1
Glory Mansions	113
Golden Care Living Centers	7
Golden Wings	1
Golfview Elementary	2
Good Shepherd Lutheran Church Food Pantry	50
Goodwill Industries of Central Florida, Inc.	1
Goodwill Industries-Thrift Store-Babcock	16
Goodwill Industries-Thrift Store-Wickham	6
Goodwill Job Center	36
Governor Charlie Crist	13
Greater Palm Bay Senior Center	13
Greyhound Bus Service	38
Guardian Ad Litem Program	15
Guardian Advocate Program	2
H.O.P.E. Preschool & Childcare	18
Habitat for Humanity, Space Coast	5
Hacienda Girl's Ranch	14
Hands of Mercy	9
Hans Christian Andersen Elementary School	1
Harbor Place	9
Harry T. & Harriette V. Moore Memorial Park	1
Head Start Grandparents	1
Health First Cape Canaveral Hospital	28
Health First Holmes Regional Medical Center	51
Health First Home Care, Melbourne	17
Health First Home Care, Merritt Island	3
Health First Nurse Advice	205
Health First Palm Bay Community Hospital	26
Health First Pediatric Rehab, South	2
Health Matters Rehabilitation Center	4
Health South Sea Pines Rehabilitation Hospital	7
Healthy Kids-Insurance	42
Healthy Start - Cocoa Annex	16
Healthy Start - Palm Bay Annex	29
Healthy Start - Titusville Annex	7
Healthy Start Coalition of Brevard County	7
Henegar Center for the Arts	1
Hepatitis and Liver Disease National Hotline	2

Program Name	# Referrals
Hibiscus Court	3
Hidden Potentials, Inc.	10
Hill-Burton Free Hospital Care	40
His Place Ministries	43
Holy Name of Jesus Catholic Church	1
Home At Last Adoption Agency, Inc.	2
Home Instead Senior Care	13
Homemaker Companion Service	12
Homewatch Caregivers	8
Hope Ministries	13
Hospice of Health First	18
Hospice of St. Francis	8
House of Hope	59
Housing & Community Development, City of Titusville	11
Housing and Community Development, City of Melbourne	140
Housing Authority of Brevard County	341
How to Choose an Assisted Living Facility	9
HUD	34
Human Services Associates, Inc.	1
Humane Society of South Brevard	33
Identity Theft Hotline Federal Trade	6
Immigration & Naturalization Service INS	39
In Home Services	48
Incest Victim & Offender Counseling Florida	8
Indian Harbour Beach Tag Agency	5
Information & Referral for Respite	11
In-Home Senior Care	74
Insurance Children's Medical Services	4
Insurance Consumer Helpline	59
Intensive Residential Treatment Center	3
Internal Revenue Service	70
Intervention Services Women and Families	22
Intervention Services, Inc./HART Foster Care	2
Jewish Federation of Brev. - Financial Ass't	9
Job Corps - Job Training for Youth	13
Joe Realino Fund - Fin Asst Unemp Hospitality	1
John F. Kennedy Middle School	2
Junior Achievement of East Central Florida,	1
Jupiter Elementary School	1
Juvenile Assessment Center JAC	1
Keep Brevard Beautiful	2
Kelly Park	1
Kennedy Point Park	1
Kennedy Space Center Visitors Center	1
Keys to Life Counseling, North	2
Keys to Life Counseling, South	5
Kids Medical Club	2
KidsPeace	5
Kiwanis Island Park	2
La Leche League	2

Program Name	# Referrals
Labor Finders	23
Ladders to Success	15
Lawyer Referral Service	56
League of Women Voters of the Space Coast	3
Lee Wenner Park	1
Leisure for the Blind	1
Levermore Psychological Services, P.A.	1
Liberty Lodge	155
Lice Treatment Shampoo Sharing Center,	1
Links of Hope, North	19
Links of Hope-Main Office	121
Lions Club	102
Literacy Program Brevard County Library	4
Loaves and Fishes Soup Kitchen	2
Locks of Love	2
Long Point Park Campground	1
Long Term Care Ombudsman Council	6
Long Term Recovery Program	63
Lori Wilson Park	1
Low Cost Spay-Neuter Clinic & Adoption Center	2
Low Income Home Energy Assistance Program	773
MADD - Mothers Against Drunk Driving	6
Make A Wish Foundation of Central Florida	1
Manatee Hammock Campground	2
Mandatory Divorce Classes	2
Mantee Elementary School	1
Martin Anderson Senior Center	5
Max K. Rhodes Park	1
Maxim Healthcare Services	2
McLarty Park	1
Meals on Wheels Senior Nutrition Program,	82
Medicaid DCF	342
Medical Equipment Central Brevard Sharing Center	24
Medicare Fraud Hotline	3
Medicare Information	53
Medicare-Approved Discount Drug Cards	1
MediKids-Florida	10
Melbourne Auditorium	3
Melbourne Beach Public Library	2
Melbourne High School	6
Melbourne Housing Authority	303
Melbourne Kidney Center, Inc.	1
Melbourne Public Library	45
Melbourne Speech Clinic	2
Melbourne Tag Agency	28
Memory Disorder Clinic	10
Men Cooking From the Heart	1
Mental Health Association of Central Florida	4
Merritt Island High School	1
Merritt Island National Wildlife Refuge	3

Program Name	# Referrals
Merritt Island Public Library	16
Merritt Island Tag Agency	16
Merritt Island Wesleyan Church/Mini Career	1
Mila Elementary School	1
Military/Veteran Assistance American Red Cross	3
Missing Children Information Clearinghouse	4
Mobility Medical Corp.	8
Mom Care	1
Multiple Sclerosis Asso. of America	4
Multiple Sclerosis Society	7
Muscular Dystrophy Association, Inc.	3
Myfloridalicense.com	3
NAACP - Nat'l Asso. for Advancement of Colored People	3
Narcotics Anonymous	83
National Alliance for the Mentally Ill, Florida State Office	7
National Alliance for the Mentally Ill, South Brevard Chapter	22
National Alliance for the Mentally Ill, Space Coast Chapter	20
National Assotiation for Anorexia Nervosa & Associated Disorders	10
National Center for Missing & Exploited Children	2
National Do Not Call Registry	15
National Fatherhood Initiative	2
National Flood Insurance	1
National Highway Traffic Safety Administration	6
National Institute of Mental Health	3
National Organization of Rare Disorders	2
National Runaway Switchboard	4
National Stroke Association	1
NeedyMeds	31
Neighbors Helping Neighbors	3
NHC Place-Merritt Island	2
Nineline - Hotline	2
NON-LISTED AGENCY List Name in Narrative	101
North Animal Care Center	5
North Brevard Charities Sharing Center	620
North Brevard Charities Sharing Center, Clothing Assistance	3
North Brevard Charities Sharing Center-Thrift Store	4
North Brevard Public Library	8
North Brevard Rehabilitation Center	1
North Brevard Senior Center, Inc.	1
Northwind - Thrift Store/Cocoa	21
Northwind -Thrift Store/Merritt Island	6
NUI Gas Co.	9
Nurse On Call	13
Occupational Licenses - City of Melbourne	2
Occupational Licenses- City of Palm Bay	1
Office of Family Services Department of Corrections	3
OPEN DOOR Social Services of Florida, Inc.	1
OSHA Occupational Safety & Health	5
Our House ALF, Inc.	2
Outpatient Substance Abuse Treatment Services	78

Program Name	# Referrals
Outward Bound-Hurricane Island	18
Overeaters Anonymous, Central	2
Overeaters Anonymous, South	5
Ozark Wheelchair Cab Co.	17
PAL - Brevard County Sheriff's Office	2
PAL - Palm Bay Police Department	16
PAL - Titusville Police Athletic League	6
PAL - West Melbourne Police Department	5
Palm Bay Elementary School	2
Palm Bay Emergency Operations Center	1
Palm Bay High School	6
Palm Bay Public Library	9
Palm Bay Regional Park	2
Palm Bay Tag Agency	24
Parent Connection Child Care Association of Brevard County	1
Parent Education Class/Parent Support Group	8
Parent to Parent	27
Parenting Skills Brevard Community	11
Parks & Rec. Disabilities Prog, South Area	1
Parks & Rec. Handicapped Prog, Central Area	1
Parks & Rec. Handicapped Prog, North Area	1
Parks & Rec.-South-Recreational Classes	4
Parks and Recreation-Central Area Operations	9
Parks and Recreation-Merritt Island/Beaches	4
Parks and Recreation-North Area Operations	5
Parks and Recreation-South Area Operations	13
Parks Operations- City of Palm Bay	5
Parkway Psychiatry and Family Counseling, P.A.	80
Parrish Medical Center	25
Parrish Pediatric Rehabilitation	1
Patient Services	1
Patrick AFB Base Operator	17
Patrick AFB Family Advocacy Program	1
Patrick AFB Family Support Center	3
Patrick Air Force Base	1
People Adopting Children Everywhere	2
People's Church International	20
Physician Referral Service	67
Pleasant Home	1
Poison Information Center, Florida	57
Police Department, City of Cocoa	90
Police Department, City of Cocoa Beach	17
Police Department, City of Fellsmere	1
Police Department, City of Indian Harbor &	16
Police Department, City of Melbourne	208
Police Department, City of Palm Bay	191
Police Department, City of Rockledge	43
Police Department, City of Satellite Beach	16
Police Department, City of Sebastian	2
Police Department, City of Titusville	63

Program Name	# Referrals
Police Department, City of Vero Beach	1
Police Department, City of West Melbourne	9
Police Department, Town of Indialantic	7
Port Malabar Elementary School	1
Port St. John Public Library	3
Post Office-Cape Canaveral	3
Post Office-Cocoa 524	17
Post Office-Cocoa Beach	2
Post Office-Cocoa Village	3
Post Office-Eau Gallie	42
Post Office-Indialantic	6
Post Office-Melbourne Interchange Square	20
Post Office-Merritt Island	3
Post Office-Mims	1
Post Office-Rockledge	6
Post Office-Titusville Postal Store	3
Postpartum International	3
PPARX.ORG	82
Pregnancy Counseling Catholic Charities	4
Pregnancy Resources, Inc.	34
Preindependent Living Group Home Alternate	1
Prescription Assistance, Central Brevard Sharing Center	87
Prescription Drug Patient Assistance Programs	23
Prescription Drugs For Less	5
Prescriptions Cystic Fibrosis Pharmacy	2
Pressing Onward Ministry	2
PREVENT! - "Family Strengthening Program"	36
PREVENT! - "Family Ties"	6
PREVENT! - "SAFE"	3
PREVENT! - Adolescent Counseling-"Face It"	12
PREVENT! - Adolescent Counseling-"Resist"	6
PREVENT! - Education & Support Groups	85
PREVENT! - HIV/AIDS Prevention & Edu Outreach	6
PREVENT! - Outpatient Substance Abuse	51
PREVENT! - Substance Abuse Information & Referral	24
PREVENT! - Substance Abuse Prevention	6
PREVENT! - Substance Abuse Treatment	24
PREVENT! - Tobacco Education Program	2
PREVENT! of Brevard	1
Private Counselor - Banks, Sara Lynn	1
Private Counselor - Barmore, Catherine L.,	1
Private Counselor - Burnham, Gary F.	5
Private Counselor - Cramer, Karen	2
Private Counselor - Digeronimo, Diane	1
Private Counselor - Durham-Flint, Becky	3
Private Counselor - Eller, Jerry R.	2
Private Counselor - Goff, Melanie, LCSW	2
Private Counselor - Guidera, Thomas F.	1
Private Counselor - Harrington, Michele	2
Private Counselor - Kovach, John	1

Program Name	# Referrals
Private Counselor - Kromash, Sharon	1
Private Counselor - McClain, Richard LCSW	1
Private Counselor - O'Mara, Stacy Moore. M.A.	2
Private Counselor - Rashid, Kathleen E.	7
Private Counselor - Ronan, Michelle MA, LMHC	5
Private Counselor - Seiler, Kim	1
Private Counselor - Shelton, Catherine LCSW	4
Private Counselor - Singer, Bill	2
Private Counselor - Stevens, Charles	2
Private Counselor - Stewart, Donald	2
Private Duty Home Care Companion, HHA/CNA or Live-In	1
Probation and Community Corrections	11
Project Hope	10
Project Lifesaver	4
Project Relief Brevard Alzheimer's	7
Project Response - HIV+/AIDS Services	14
Protect Our Children, Inc.	6
Protective Services, Family Builders	5
Public Counsel Jack Shreve	1
Public Defender-James Russo	3
Public Service Commission	7
Public Works- City of Palm Bay	14
Quality Lifestyles-East Oaks	1
Quality Lifestyles-Pinetrees ALF	2
Quality Lifestyles-South Oaks ALF	1
Quality Lifestyles-Whispering Oaks	3
RABIES WARNING*	1
RAINN Rape Abuse & Incest National Network	3
Ralph M Williams Jr Elementary School	2
Recovery Inc., Cocoa Group	1
Recovery Inc., Melbourne Groups	2
Refugee & Immigration Assistance-Catholic	10
Regional Small Business Dev Center Brevard	3
Renew Therapy Centers	1
Residential Facil Dev Disabled Adults ARC	12
Respiratory Therapy, Home Infusion Therapy, & Home Medical Equipment	2
Resurrection Ranch	65
Retired and Senior Volunteer Program RSVP	2
Richard H. Leonard Christian Treatment Center	16
River Landings, Inc.	4
Riverview Retirement Center	4
Riviera Elementary School	1
Road to Damscus Agape Community Church	90
Rockledge High School	3
Rockledge Tag Agency	11
Rolling Readers Space Coast	1
Runaway and Youth Crisis Shelter Crosswinds	29
Sabal Elementary School	1
Sally's House-PREVENT! of Brevard, Inc.	99
Salvation Army - Donations-Nonperishable Food	3

Program Name	# Referrals
Salvation Army Adolescent Anger Management Course	14
Salvation Army Domestic Violence Counseling	57
Salvation Army Domestic Violence Hotline	38
Salvation Army Domestic Violence Shelter	125
Salvation Army Headquarters	2
Salvation Army, Central Brevard	1353
Salvation Army, Central Brevard Thrift Store	15
Salvation Army, Central Brevard, Christmas Program	15
Salvation Army, Central Brevard, Missing Persons Program	6
Salvation Army, Central Brevard, Monetary Donations	1
Salvation Army, Central Brevard, Prescription Assistance	79
Salvation Army, Central Brevard, Thanksgiving Program	1
Salvation Army, North Brevard	1302
Salvation Army, North Brevard Thrift Store	4
Salvation Army, North Brevard, Christmas Program	5
Salvation Army, North Brevard, Monetary Donations	3
Salvation Army, North Brevard, Prescription Assistance	18
Salvation Army, North Brevard, Thanksgiving Program	3
Salvation Army, North/Central Brevard	4
Salvation Army, South Brevard	1810
Salvation Army, South Brevard Thrift Store	17
Salvation Army, South Brevard Youth/Adult Programs	2
Salvation Army, South Brevard, Christmas Program	15
Salvation Army, South Brevard, Monetary Donations	5
Salvation Army, South Brevard, Prescription Assistance	98
Salvation Army, South Brevard, Thanksgiving Program	8
Samaritans	1
Sand Point Park	1
Sand Point Senior Living	4
Sandrift Recreation Center	1
Satellite Beach Public Library	14
Saturn Elementary School	4
Savannas Hospital and Treatment Center	17
SAVS - Crisis Counseling	23
SAVS - Victim Support Group	5
SAVS-Information	11
School Based Mentoring Program Big Brothers Big Sisters	4
School Board of Brevard County	57
Sea Grant/Marine Program Agricultural Cooperative Extension Service	1
Sebastian River Medical Center	1
Second Harvest Food Bank of Central Florida,	1
Section-8 Housing Program	275
Senior Care of Brevard County	12
Senior Cellular Phone Program	6
Senior Community Club	2
Senior Community Service Employment Program	11
Senior Helpline	420
Senior Medicare/Medicaid Patrol Project	6
Senior Resource Alliance	6
Seniors Assistance Program	130

Program Name	# Referrals
Seniors at Lunch Senior Nutrition Program	3
Serene Harbor	2
Serene Harbor Domestic Violence Counseling	81
Serene Harbor Domestic Violence Shelter	153
Service Corps of Retired Executives SCORE	1
Service Corps of Retired Executives-Central	1
Sexual Addictions Support Group	3
Shared Cost Program	13
Sharpes Church of God/Mini Career Center	1
Sharpes Community Center	1
SHINE Program	78
SHIP-State Health Insurance Assistance Program	1
Shoes for the Needy	1
Shriners, Crippled Children	5
Silver Pines	1
Sleep Disorders AWAKE	2
Small Business Administration	4
Small Business Development	2
Social Security Admin Main Office	1
Social Security Admin, Central	70
Social Security Admin, North	31
Social Security Admin, South	149
Social Security Fraud Hotline	2
Social Security National Toll Free Number	21
Society of St. Vincent De Paul Cocoa Beach	88
Society of St. Vincent DePaul Indialantic	55
Soil & Water Conservation	4
South Animal Care and Adoption Center	13
South Brevard Habitat for Humanity	59
South Brevard Mothers of Multiples Support	3
South Brevard Senior Center	8
South Brevard Sharing Center - Palm Bay Thrift Store-Palm Bay Thrift Store	13
South Brevard Sharing Center, Melbourne - Thrift Store-Melbourne Thrift Store	12
South Brevard Sharing Center, Palm Bay, Clothing Assistance	18
South Brevard Sharing Center, Palm Bay, Clothing Assistance	1073
South Brevard Sharing Center-Melbourne	1161
South Lake Elementary School	1
Southlake Towers	17
Southwest Middle School	1
Space Coast Area Transit	185
Space Coast Center for Independent Living	166
Space Coast Commuter Assistance	3
Space Coast Early Intervention Center HOPE	9
Space Coast Interfaith Coalition	12
Space Coast Marine Inst - Boys Juv Del Prog	1
Space Coast Parent, Inc.	2
Space Coast Therapy Dogs	1
SPCA of North Brevard, Inc.	1
Spessard Holland North Beach Park	1
St. Mary's Helping Hands	206

Program Name	# Referrals
St. Michael The Archangel Charismatic	41
St. Paul's Anglican Church	148
St. Vincent de Paul of St. Joseph Parish	281
State Attorney Norm Wolfinger	2
State Attorney Office, Titusville	11
State Attorney Office, Viera	48
State Representative Bob Allen - District 32	7
State Representative L. Ralph Poppell-	7
State Representative Mitch Needleman -	15
State Representative Thad Altman - District 30	5
State Senator Bill Posey - District 24	11
State Senator Mike Haridopolos - District 26	23
State Treasurer & Insurance Commissioner	9
STEPS Specialized Treatment, Education &	93
Stone Middle School	2
Stop-Gap of North Brevard, Inc.	42
Substance Abuse Family Education SAFE	2
Substance Abuse Treatment Family Counseling	33
Substance Abuse, Anger Management Workshops	8
Sue M. Pridmore Center for Women and Children	463
Sunflower Coalition of Caregivers, Inc.	20
SunnySide Homes of Rockledge	3
Sunrise Elementary School	2
Sunshine Service	1
Suntree/Viera Public Library	4
Supervised Visitation & Monitored Exchange	1
Support Group-Addictions Aftercare	3
Support Group-Addictions Christ-Centered	3
Support Group-Addictions Relapse Prevention	3
Support Group-Adult Caregivers of Sexually	2
Support Group-Adults with Diabetes	2
Support Group-ALS	1
Support Group-Alzheimer's Autumn House	6
Support Group-Asperger Syndrome	6
Support Group-Bereavement Hospice of St.	14
Support Group-Bipolar Disorder	14
Support Group-Brevard County Stroke Club	5
Support Group-Building Healthy Relationships	7
Support Group-Cancer Brain Tumor	1
Support Group-Cancer Friend to Friend	8
Support Group-Cancer Positive Attitudes	3
Support Group-Cancer Prostate	1
Support Group-Cardiac Concerned Hearts Club	2
Support Group-Cardiac Mended Hearts	1
Support Group-Cardiac North Brevard	1
Support Group-Cardiac South Brevard	2
Support Group-Caregiver Brevard Alzheimer's	7
Support Group-CHADD-Parents of Children with ADD	9
Support Group-Chemical Dependency Anon	3
Support Group-Debtors Anonymous	1

Program Name	# Referrals
Support Group-Depression/Anxiety/Panic	8
Support Group-Depressive/Manic Depressive	21
Support Group-Diabetes	5
Support Group-Diabetes "Insulin Pump Group"	3
Support Group-Diabetes Just Us	1
Support Group-Disabilities	6
Support Group-Discovery Group A Coming Out	5
Support Group-Divorce Recovery	9
Support Group-Divorce Recovery Ministry	7
Support Group-Divorce Recovery Phase I & II	1
Support Group-Divorce Recovery Suntree	9
Support Group-Domestic Violence Women's	5
Support Group-Easter Seals Stroke Club	4
Support Group-Epilepsy & Seizure Disorder	3
Support Group-Family-Leukemia & Lymphoma	1
Support Group-Female Domestic Violence Victims	5
Support Group-Fibromyalgia/Fibro Friends	1
Support Group-Grandparents Raising	13
Support Group-Graves Disease	3
Support Group-Grief	23
Support Group-Grief Support Compassionate	17
Support Group-Grief Wuesthoff Brevard	30
Support Group-Grieving Children Services	4
Support Group-Head/Brain Injury Heads Up	4
Support Group-Heads Together	3
Support Group-Hepatitis	3
Support Group-HIV/AIDS Outreach Education	4
Support Group-Lesbian	3
Support Group-New Moms Parent Connection	1
Support Group-New Parents After the Stork	3
Support Group-Organ Transplant	1
Support Group-Ostomy Association, Space Coast	1
Support Group-Parenting Creepers and	2
Support Group-Parents of Teens Women's	2
Support Group-Parents without Rights	9
Support Group-Parkinson's Disease	2
Support Group-Post Abortion	1
Support Group-Schizophrenia	3
Support Group-Schizophrenics Anonymous	7
Support Group-Sexual Abuse	1
Support Group-South Brevard Ostomy	1
Support Group-Survivors of Homicide	4
Support Group-Survivors of Suicide	17
Support Group-Tobacco Free For Life	3
Support Group-VICTIMS NO MORE!	9
Support Group-Vietnam Veterans Pointman	2
Supported Living Brevard Achievement Center	14
Talking Books/Homebound Services	3
Taxpayer Service Center Florida Dept. of	4
Teen Missions International	1

Program Name	# Referrals
Teen Success Anger Management Program	7
Tenant Based Rental Assistance Program	94
Thanksgiving Program Central Brevard Sharing Center	8
Thanksgiving Program East Coast Christian	5
The Advocacy Center for Persons with Disabilities	36
The Children's Center	8
The Embers - Alzheimer's Adult Day Care & Family Center	2
The Eric Stack Julie Dean Memorial Foundation	1
The Family Learning Program	4
The Family Source of Florida Donation-Pick/up	37
The Family Source of Florida Parenting Classes	23
The Family Source of Florida-24 hr Parent	7
The Family Source of Florida-Thrift Store	9
The Foundation Fighting Blindness	1
The Fountains Senior Rental Community	1
The Haven for Children Inc.	19
The Leukemia & Lymphoma Society - Patient Aid	3
The Medicine Program	7
The Place at Merritt Island	2
The Trevor Helpline	7
Titusville Community Advocate	12
Titusville High School	1
Titusville Housing & Community Development	12
Titusville Housing Authority	118
Titusville Sons/Daughters Dementia Caregiver	3
Titusville Tag Agency	8
TMS-Medicaid Transportation	120
Toughlove International	8
Tourette Syndrome Association-FL State Chapter	1
Toys For Tots	139
Transitional Housing for Women	335
Treatment Alternatives for Safer Communities	31
TRIAD	1
TRIAD - Cocoa Beach Police Department	6
TRIAD - Indian Harbor/Melbourne Beach Police	3
TRIAD - Melbourne Police Department	19
TRIAD - Palm Bay Police Department	7
TRIAD - Rockledge Police Department	2
TRIAD - Satellite Beach Police Department	2
TRIAD - Sebastian Police Department	1
TRIAD - Titusville Police Department	6
Turkey Creek Sanctuary Park	1
U of F Coop Exten Serv-Family & Consumer	1
U. S. Postal Service	20
U.S. Coast Guard	3
Ulumay Wildlife Sanctuary	1
Unconditional Love, Inc.	18
United Cerebral Palsy of Central Florida	2
United Order True Sisters	26
United States Postal Service	1

Program Name	# Referrals
United Way of Brevard County	29
US Junior Senator Mel Martinez	8
US Representative Dave Weldon - District 15	19
US Senior Senator Bill Nelson	21
Veteran's Hospital	4
Veterans Memorial Park	1
Veterans of Foreign Wars Post 4206	1
Veterans of Foreign Wars Post 4536	1
Veteran's Outpatient Clinic, Brevard	34
Veterans Transitional Housing Facility	33
Victim Advocate Services-Women's Center,	58
Victim Compensation	7
Victim Services, North Main Office	21
Vietnam Veterans	19
Village Oaks at Melbourne	4
Visiting Nurse Association	10
VITAS Innovative Hospice Care of Brevard	3
Vocational Rehabilitation, Central	30
Vocational Rehabilitation, North	14
Vocational Rehabilitation, South	55
Volunteer Brevard	3
Volunteers in Motion	233
Volusia/Flagler Counties	2
Voter Registration Office, Melbourne	16
Voter Registration Office, Merritt Island	2
Voter Registration Office, Palm Bay	7
Voter Registration Office, Viera	1
W.I.N./Veteran's Housing	25
Wage and Hour State of Florida	55
Washington Square	2
Waste Management - City of Melbourne	25
Water & Sewer Billing - City of Melbourne	11
Water and Sewer Billing- City of Palm Bay	16
Water Connection Information	4
Water Conservation - City of Melbourne	5
Water/Sewer Service Repair	21
Weed & Seed	1
Weight Watchers	1
WENDI Success Center Brevard Community	12
West Melbourne Public Library	5
Western Judicial Services Substance Abuse, Anger Management Workshops	17
Westside Elementary School	1
Whispering Pines	2
Wickham Park Campground	6
Wildlife Rescue Florida Wildlife Hospital	46
WomanCare	45
Women Dementia Caregiver Support Groups	2
Women's Center	5
Women's Center - Melbourne	423
Word of Life Centers, Inc./Mini Career Center	2

2006 Referrals by Name

Program Name	# Referrals
Work First Plus	1
Worker's Compensation Hotline	8
Worker's Compensation, State of Florida	4
World of Faith Food & Clothing Pantry	77
Wuesthoff Assisted Living at IRCC	2
Wuesthoff Brevard Homecare	10
Wuesthoff Brevard Hospice	20
Wuesthoff Health Systems	1
Wuesthoff Home Medical Equipment	9
Wuesthoff Hospital - Medical Facility	60
Wuesthoff Hospital - Psychiatric	36
Wuesthoff Progressive Care Center	3
Yellow Umbrella	33
Yellow Umbrella - Dads' Club	3
Yellow Umbrella - HUGS	1
Yellow Umbrella - La Sombrillita	17
Yellow Umbrella - Prevention Programs	3
Yellow Umbrella - Teen Talk	14
Yellow Umbrella Exchange Club	3
Yellow Umbrella-"Stress Busters Club"	8
YMCA of Brevard County, North	14
Total	45,500

Number of programs in database	1,584
Number of programs receiving referral	1,174
% of programs in database receiving referral	75%

Program Name	# Referrals
Community Action Team-Palm Bay	2170
Salvation Army, South Brevard	1810
Community Action Team-Cocoa	1554
Salvation Army, Central Brevard	1353
Salvation Army, North Brevard	1302
Central Brevard Sharing Center	1232
South Brevard Sharing Center-Melbourne	1161
South Brevard Sharing Center, Palm Bay, Clothing Assistance	1073
Catholic Charities Family Emergency Assistance	1018
DCF South	868
Low Income Home Energy Assistance Program	773
Brevard County Legal Aid, Inc.	749
DCF Central	669
North Brevard Charities Sharing Center	620
CRISIS/HELP/I&R LINES - OUT OF AREA	553
Community Action Team-Titusville	525
Sue M. Pridmore Center for Women and Children	463
Family Counseling Center-Outpatient Counseling	457
Women's Center - Melbourne	423
Senior Helpline	420
C.I.T.A. Mission - Men's Shelter	355
Medicaid DCF	342
Housing Authority of Brevard County	341
Alco-Hall Community Treatment Center	336
Transitional Housing for Women	335
Central Florida Legal Services, Inc	330
Brevard County Health Dept. - All Appointments	327
Community Care For The Elderly and Disabled	322
Circles of Care - Outpatient Counseling,	320
Melbourne Housing Authority	303
Freedom Outpost Ministry	286
St. Vincent de Paul of St. Joseph Parish	281
Section-8 Housing Program	275
Abuse Hotline-Child/Adult/Elder DCF	259
Child Support Enforcement Dept. of Revenue	236
Volunteers in Motion	233
411	232
Brevard Job Link - Palm Bay	209
Police Department, City of Melbourne	208
St. Mary's Helping Hands	206
Health First Nurse Advice	205
Circles of Care - Twin Rivers Drug Treatment	204
Community Psychological Services Florida Tech	197
Brevard Health Alliance-Central	191
Police Department, City of Palm Bay	191
Space Coast Area Transit	185
Brevard County Sheriff's Department, Melbourne	179
Agency for Workforce Innovations	178
Alcoholics Anonymous AA-Brevard Intergroup	166
Space Coast Center for Independent Living	166

Program Name	# Referrals
Brevard Health Alliance-Palm Bay	165
American Red Cross	160
Clerk of Court & Small Claims-Melbourne	155
Liberty Lodge	155
Serene Harbor Domestic Violence Shelter	153
Circles of Care - Emergency Crisis Assessment	150
Social Security Admin, South	149
St. Paul's Anglican Church	148
Center for Drug Free Living-Brevard Outpatient	144
Cocoa Housing Authority	141
Brevard County Health Dept. - Volunteer Adult	140
Housing and Community Development, City of Melbourne	140
Toys For Tots	139
Brevard County Sheriff's Department, Central	138
Catholic Charities Counseling	137
Genesis House	137
Brevard County Animal Services and Enforcement	133
Seniors Assistance Program	130
Brevard Job Link - Byrd Plaza	128
Brevard County Health Dept. - Intake	127
Clerk of Court & Small Claims-Viera	127
Salvation Army Domestic Violence Shelter	125
Child Care Association, South	122
First Baptist Church of Malabar	122
Family Court Resource Assistance	121
Links of Hope-Main Office	121
TMS-Medicaid Transportation	120
Devereux-Youth & Family Counseling Services	119
Titusville Housing Authority	118
Glory Mansions	113
East Coast Christian Center	110
211 Brevard, Inc.	108
Animal Services and Enforcement	107
Christmas Toys Florida Today	107
Brevard County Health Dept. - Vital Statistics	104
Lions Club	102
NON-LISTED AGENCY List Name in Narrative	101
Sally's House-PREVENT! of Brevard, Inc.	99
Salvation Army, South Brevard, Prescription Assistance	98
DCF - North	97
Crosswinds Community Counseling	94
Donations-Material Goods Sharing Center,	94
Tenant Based Rental Assistance Program	94
STEPS Specialized Treatment, Education &	93
Brevard County Health Dept. - Immunization	90
Police Department, City of Cocoa	90
Road to Damscus Agape Community Church	90
Society of St. Vincent De Paul Cocoa Beach	88
Prescription Assistance, Central Brevard Sharing Center	87
Fellsmere Dental Clinic	85

Program Name	# Referrals
PREVENT! - Education & Support Groups	85
Brevard County Detention Center-Sharpes	84
Central Florida Treatment Center-Cocoa	84
Community Treatment Center at H.O.W. House	84
Narcotics Anonymous	83
Driver's License-Melbourne DMV	82
Meals on Wheels Senior Nutrition Program, PPARX.ORG	82
Brevard Health Alliance-Melbourne	81
Serene Harbor Domestic Violence Counseling	81
Brevard County Health Dept. - WIC South	80
Parkway Psychiatry and Family Counseling, P.A.	80
Salvation Army, Central Brevard, Prescription Assistance	79
Outpatient Substance Abuse Treatment Services	78
SHINE Program	78
Adult and Elder Protective Services DCF	77
Child Care Association, Central	77
World of Faith Food & Clothing Pantry	77
Brevard County Health Dept. - Environmental	76
In-Home Senior Care	74
Brevard County Courthouse	72
Internal Revenue Service	70
Social Security Admin, Central	70
Physician Referral Service	67
B.O.A.T. Brevard Outpatient Alternative Treatment	65
Bell South	65
Resurrection Ranch	65
2-1-1 Community Resources	64
Circles of Care - Psychiatric Services,	64
Brevard County Medical Society	63
Long Term Recovery Program	63
Police Department, City of Titusville	63
Wuesthoff Hospital - Medical Facility	60
Coalition for Hungry and Homeless of Brevard	59
House of Hope	59
Insurance Consumer Helpline	59
South Brevard Habitat for Humanity	59
Florida Power and Light FPL	58
Victim Advocate Services-Women's Center,	58
Donations-Material Goods, Salvation Army	57
Poison Information Center, Florida	57
Salvation Army Domestic Violence Counseling	57
School Board of Brevard County	57
Emergency Financial Assistance for Housing	56
Lawyer Referral Service	56
Dental Hygiene Clinic Brevard Community	55
Society of St. Vincent DePaul Indialantic	55
Vocational Rehabilitation, South	55
Wage and Hour State of Florida	55
Alanon/Alateen	54

Program Name	# Referrals
Birthright Melbourne	53
Clerk of Court & Small Claims-Titusville	53
Medicare Information	53
Brevard Guardianship Services	52
Cancer Care Foundation	51
Daily Bread	51
Dental Society	51
Health First Holmes Regional Medical Center	51
PREVENT! - Outpatient Substance Abuse	51
Good Shepherd Lutheran Church Food Pantry	50
Brevard County Sheriff's Department, Cape Canaveral	49
Brevard County Health Dept. - PATH Clinic	48
In Home Services	48
State Attorney Office, Viera	48
Consumer Credit Counseling Service of Brevard	47
DCF-Family Safety Network	46
Wildlife Rescue Florida Wildlife Hospital	46
Melbourne Public Library	45
WomanCare	45
Better Business Bureau of Central Florida	44
His Place Ministries	43
Police Department, City of Rockledge	43
B.E.T.A. of Titusville, Inc.	42
Community Services Council - Program Administration	42
Healthy Kids-Insurance	42
Post Office-Eau Gallie	42
Stop-Gap of North Brevard, Inc.	42
ACLU American Civil Liberties Union	41
Brevard County Sheriff's Department	41
St. Michael The Archangel Charismatic	41
Central District Dental Association	40
Circles of Care - Child Crisis Stabilization	40
Hill-Burton Free Hospital Care	40
Brevard County Code Enforcement	39
City Hall, Palm Bay	39
Community Housing Initiative, Inc.	39
Immigration & Naturalization Service INS	39
911	38
ACES Assoc. for Children for Enforcement of Support	38
Central Florida Safety Council	38
Greyhound Bus Service	38
Salvation Army Domestic Violence Hotline	38
The Family Source of Florida Donation-Pick/up	37
Act Center, Inc. -Titusville	36
Brevard Job Link - Titusville	36
Goodwill Job Center	36
PREVENT! - "Family Strengthening Program"	36
The Advocacy Center for Persons with Disabilities	36
Wuesthoff Hospital - Psychiatric	36
Brevard County Tax Collector Rod Northcutt	35

Program Name	# Referrals
Brevard County Veterans Service Office	35
Center for Counseling and Psychiatry	35
DCF-Consumer Complaint Line	35
Devereux Treatment Network-Hosp	35
Florida Agriculture Extension Office	35
American Cancer Society	34
Brevard County Health Dept. - WIC Central	34
HUD	34
Pregnancy Resources, Inc.	34
Veteran's Outpatient Clinic, Brevard	34
Driver's License-North Melbourne DMV	33
Humane Society of South Brevard	33
Substance Abuse Treatment Family Counseling	33
Veterans Transitional Housing Facility	33
Yellow Umbrella	33
Alternative Pregnancy Center	32
Division of Consumer Services	32
Driver's License-Merritt Island DMV	32
Brevard County Public Defender	31
Crosswinds Transitional Living Program	31
NeedyMeds	31
Social Security Admin, North	31
Treatment Alternatives for Safer Communities	31
Brevard County Health Dept. - EMBRACED Program	30
Support Group-Grief Wuesthoff Brevard	30
Vocational Rehabilitation, Central	30
Brevard County School Board-GED Program	29
Central Brevard Humane Society	29
Healthy Start - Palm Bay Annex	29
Runaway and Youth Crisis Shelter Crosswinds	29
United Way of Brevard County	29
American Credit Counseling Service- Melbourne	28
Health First Cape Canaveral Hospital	28
Melbourne Tag Agency	28
Child Care Association, North	27
Parent to Parent	27
Children's Home Society - Case Management	26
Community Medical Clinic, Titusville	26
Health First Palm Bay Community Hospital	26
United Order True Sisters	26
Brevard County Bar Association	25
Brevard County Office of Emergency Management	25
Crosswinds Juvenile Assessment Center	25
First Baptist Church of Port St. John- Mission	25
Parrish Medical Center	25
W.I.N./Veteran's Housing	25
Waste Management - City of Melbourne	25
Alpha Pregnancy Center	24
Alzheimer's Association	24
Brevard Schools Foundation	24

Program Name	# Referrals
Bridges, Inc. Rockledge	24
Elder Service Unit - State Attorney Office	24
Fire Department, City of Cocoa	24
Florida Highway Patrol	24
Medical Equipment Central Brevard Sharing Center	24
Palm Bay Tag Agency	24
PREVENT! - Substance Abuse Information & Referral	24
PREVENT! - Substance Abuse Treatment	24
Brevard County Community Supervision	23
Christmas Toys Cocoa Police Department	23
Community Based Care of Brevard, Inc.	23
Labor Finders	23
Prescription Drug Patient Assistance Programs	23
SAVS - Crisis Counseling	23
State Senator Mike Haridopolos - District 26	23
Support Group-Grief	23
The Family Source of Florida Parenting Classes	23
Brevard Achievement Center	22
Central Brevard Sharing Center, Clothing Assistance	22
Franklin T. DeGroot Memorial Library	22
Intervention Services Women and Families	22
National Alliance for the Mentally Ill, South Brevard Chapter	22
Child Protection Team of Brevard	21
Couples, Marriage and Family Counseling	21
Northwind - Thrift Store/Cocoa	21
Social Security National Toll Free Number	21
Support Group-Depressive/Manic Depressive	21
US Senior Senator Bill Nelson	21
Victim Services, North Main Office	21
Water/Sewer Service Repair	21
Clothing Northwind Ministries	20
Community Home Services	20
Department of Business and Professional	20
National Alliance for the Mentally Ill, Space Coast Chapter	20
People's Church International	20
Post Office-Melbourne Interchange Square	20
Sunflower Coalition of Caregivers, Inc.	20
U. S. Postal Service	20
Wuesthoff Brevard Hospice	20
AARP - Foundation/SC SEP	19
AARP Tax Aide Preparation Assistance-Melbourne	19
Brevard County Misdemeanor Probation	19
Career Guidance	19
Center for the Visually Impaired	19
Central Brevard Library Cocoa	19
Chamber of Commerce, Melbourne-Palm Bay Area	19
Children's Medical Services	19
Links of Hope, North	19
The Haven for Children Inc.	19
TRIAD - Melbourne Police Department	19

Program Name	# Referrals
US Representative Dave Weldon - District 15	19
Vietnam Veterans	19
Birtright Cocoa Beach	18
Brevard County Code Compliance Dept.	18
Cancer Care, Inc.	18
Circles of Care	18
City Hall, Melbourne	18
Clearinghouse on Disabilities	18
Daisy Pickers - Holy Name of Jesus Catholic	18
H.O.P.E. Preschool & Childcare	18
Hospice of Health First	18
Outward Bound-Hurricane Island	18
Salvation Army, North Brevard, Prescription Assistance	18
South Brevard Sharing Center, Palm Bay, Clothing Assistance	18
Unconditional Love, Inc.	18
Animals from the Ark Humane Society	17
Brevard County Property Appraiser Jim Ford	17
Channel 6 - WKMG TV Consumer Reporter	17
Code Compliance - City of Melbourne	17
Health First Home Care, Melbourne	17
Ozark Wheelchair Cab Co.	17
Patrick AFB Base Operator	17
Police Department, City of Cocoa Beach	17
Post Office-Cocoa 524	17
Salvation Army, South Brevard Thrift Store	17
Savannas Hospital and Treatment Center	17
Southlake Towers	17
Western Judicial Services Substance Abuse, Anger Management Workshops	17
Support Group-Grief Support Compassionate	17
Support Group-Survivors of Suicide	17
Yellow Umbrella - La Sombrillita	17
AmeriTrans- Non Medical Stretcher	16
Brevard Community College, Palm Bay Campus -	16
Brevard County Sheriff's Department, Viera	16
Brevard County Solid Waste Management	16
Donation-Pick/up of donated item - Salvation Army	16
Florida Hospital	16
Goodwill Industries-Thrift Store-Babcock	16
Healthy Start - Cocoa Annex	16
Merritt Island Public Library	16
Merritt Island Tag Agency	16
PAL - Palm Bay Police Department	16
Police Department, City of Indian Harbor &	16
Police Department, City of Satellite Beach	16
Richard H. Leonard Christian Treatment Center	16
Voter Registration Office, Melbourne	16
Water and Sewer Billing- City of Palm Bay	16
Bonnie Shuster Memorial Fund	15
Brevard Community College, Cocoa Campus -	15
Brevard County Health Dept. - Epidemiology	15

Program Name	# Referrals
Center for Autism and Related Disorders - UCF	15
Central Florida Treatment Center-Palm Bay	15
Channel 9 - WFTV 9 Action Report	15
Eau Gallie Public Library	15
Fire Department, City of Palm Bay	15
Fire Department, City of Titusville	15
Florida Public Service Commission	15
Guardian Ad Litem Program	15
Ladders to Success	15
National Do Not Call Registry	15
Salvation Army, Central Brevard Thrift Store	15
Salvation Army, Central Brevard, Christmas Program	15
Salvation Army, South Brevard, Christmas Program	15
State Representative Mitch Needleman - Adoptions Children's Home Society	14
Care Givers	14
Chamber of Commerce, Palm Bay	14
Christ Aid Ministry for Women and Children	14
Consumer Debt Counselors	14
Donations-Material Goods Catholic Charities	14
Eldercare Locator	14
Fair Housing Continuum	14
Feed My Sheep	14
Fire Department, City of Melbourne	14
First Aid & Safety Classes American Red Cross	14
Hacienda Girl's Ranch	14
Project Response - HIV+/AIDS Services	14
Public Works- City of Palm Bay	14
Salvation Army Adolescent Anger Management Course	14
Satellite Beach Public Library	14
Support Group-Bereavement Hospice of St.	14
Support Group-Bipolar Disorder	14
Supported Living Brevard Achievement Center	14
Vocational Rehabilitation, North	14
Yellow Umbrella - Teen Talk	14
YMCA of Brevard County, North	14
AARP Tax Aide Preparation Assistance-Palm Bay	13
Brevard County Building Code Compliance	13
Brevard County EEO & ADA	13
Brevard County Health Dept. - AIDS	13
Brevard County Health Dept. - Gateway Teen	13
Brevard County Health Dept. -Teen Clinic	13
Brevard County Supervisor of Elections, Fred Galey	13
Chamber of Commerce, Cocoa Beach Area	13
Children's Home Society - Intensive Crisis	13
Code Compliance- City of Palm Bay	13
Country Acres Children's Home Society	13
Driver's License-Titusville DMV	13
Family HealthLine Department of Health	13
FEMA	13

Program Name	# Referrals
Governor Charlie Crist	13
Greater Palm Bay Senior Center	13
Home Instead Senior Care	13
Hope Ministries	13
Job Corps - Job Training for Youth	13
Nurse On Call	13
Parks and Recreation-South Area Operations	13
Shared Cost Program	13
South Animal Care and Adoption Center	13
South Brevard Sharing Center - Palm Bay Thrift Store-Palm Bay Thrift Store	13
Support Group-Grandparents Raising	13
American Red Cross/PAFB	12
Brevard County Alternative Community Service	12
Brevard County Government Center	12
Catalina Gardens	12
City Hall, Titusville	12
Driving Programs	12
Gentiva Health Services-Melbourne	12
Homemaker Companion Service	12
PREVENT! - Adolescent Counseling-"Face It"	12
Residential Facil Dev Disabled Adults ARC	12
Senior Care of Brevard County	12
South Brevard Sharing Center, Melbourne - Thrift Store-Melbourne Thrift Store	12
Space Coast Interfaith Coalition	12
Titusville Community Advocate	12
Titusville Housing & Community Development	12
WENDI Success Center Brevard Community	12
Addictions Receiving Facility	11
ARC-Brevard, Melbourne	11
Brevard Alzheimer's Foundation	11
Brevard County Health Dept. - Medical Records	11
Donations-Clothing - Brevard Job Link	11
Housing & Community Development, City of Titusville	11
Information & Referral for Respite	11
Parenting Skills Brevard Community	11
Probation and Community Corrections	11
Rockledge Tag Agency	11
SAVS-Information	11
Senior Community Service Employment Program	11
State Attorney Office, Titusville	11
State Senator Bill Posey - District 24	11
Water & Sewer Billing - City of Melbourne	11
American Heart Association	10
Attorney General Bill McCollom	10
Brevard County Health Dept. - WIC North	10
Brevard Health Alliance Mobile Unit	10
Brevard Zoo	10
City of Cocoa - City Manager/Mayor's Office	10
Community Based Mentoring Big Brothers Big Sisters	10
Community Development Center, Palm Bay	10

Program Name	# Referrals
Environmental Protection Agency	10
Hidden Potentials, Inc.	10
MediKids-Florida	10
Memory Disorder Clinic	10
National Assotiation for Anorexia Nervosa & Associated Disorders	10
Project Hope	10
Refugee & Immigration Assistance-Catholic	10
Visiting Nurse Association	10
Wuesthoff Brevard Homecare	10
AARP Tax Aide Preparation Assistance-Cocoa	9
American Diabetes Association	9
Arbors at Melbourne	9
Brevard Community College, Melbourne Campus -	9
Brevard County Medical Examiner's Office	9
Brevard County Mosquito Control South	9
City of Cocoa - City Clerk	9
Crosswinds Youth Services, Inc.	9
Devereux-Outpatient Counseling Centers	9
Epilepsy Association of Central Florida	9
Hands of Mercy	9
Harbor Place	9
How to Choose an Assisted Living Facility	9
Jewish Federation of Brev. - Financial Ass't	9
NUI Gas Co.	9
Palm Bay Public Library	9
Parks and Recreation-Central Area Operations	9
Police Department, City of West Melbourne	9
Space Coast Early Intervention Center HOPE	9
State Treasurer & Insurance Commissioner	9
Support Group-CHADD-Parents of Children with ADD	9
Support Group-Divorce Recovery	9
Support Group-Divorce Recovery Suntree	9
Support Group-Parents without Rights	9
Support Group-VICTIMS NO MORE!	9
The Family Source of Florida-Thrift Store	9
Wuesthoff Home Medical Equipment	9
AIDS Nat'l Hotline - Phone Counseling, I&R	8
Alternative Homemaking with a Heart	8
American Kidney Fund	8
Batterers' Intervention Program Family	8
Boys & Girls Club of America-Titusville	8
Brevard County Mosquito Control Central	8
Brevard County Public Works Dept.	8
Carnegie Gardens Nursing Center	8
Comforts of Homecare-Melbourne	8
Courtney Spring Village	8
Diabetes Management	8
Domestic Violence Hotline-Florida Statewide Hotline	8
Equal Employment Opportunity Commission EEOC	8
Faith House of Titusville Inc.	8

Program Name	# Referrals
Federal Information Center	8
Homewatch Caregivers	8
Hospice of St. Francis	8
Incest Victim & Offender Counseling Florida	8
Mobility Medical Corp.	8
North Brevard Public Library	8
Parent Education Class/Parent Support Group	8
Salvation Army, South Brevard, Thanksgiving Program	8
South Brevard Senior Center	8
Substance Abuse, Anger Management Workshops	8
Support Group-Cancer Friend to Friend	8
Support Group-Depression/Anxiety/Panic	8
Thanksgiving Program Central Brevard Sharing Center	8
The Children's Center	8
Titusville Tag Agency	8
Toughlove International	8
US Junior Senator Mel Martinez	8
Worker's Compensation Hotline	8
Yellow Umbrella-"Stress Busters Club"	8
Agricultural Co-op Ext Serv-Production	7
American Lung Association of Florida	7
Blood Bank, Melbourne	7
Board of County Commissioners-Dist.3 Helen Voltz	7
Brain Injury Association of Florida, Inc.	7
Brevard County Community Action	7
Brevard Literacy Program	7
Carolina Care ALF	7
Child Abuse Prevention, Crisis Intervention,	7
Children's Advocacy Center of Brevard	7
Circles of Care - Community Support	7
City of Satellite Beach Animal Control	7
DCF - Central	7
Department of Juvenile Justice	7
Donation-Pick/Up of donated item - Catholic Charities	7
Early Steps	7
Easter Seal Society	7
Eau Gallie Civic Center	7
Episcopal Counseling Center, Melbourne	7
Family Resource Center	7
First-Time Home Buyer's	7
Florida Adoption Information Center	7
Friends at Home	7
Golden Care Living Centers	7
Health South Sea Pines Rehabilitation Hospital	7
Healthy Start - Titusville Annex	7
Healthy Start Coalition of Brevard County	7
Multiple Sclerosis Society	7
National Alliance for the Mentally Ill, Florida State Office	7
Police Department, Town of Indialantic	7
Private Counselor - Rashid, Kathleen E.	7

Program Name	# Referrals
Project Relief Brevard Alzheimer's	7
Public Service Commission	7
State Representative Bob Allen - District 32	7
State Representative L. Ralph Poppell-	7
Support Group-Building Healthy Relationships	7
Support Group-Caregiver Brevard Alzheimer's	7
Support Group-Divorce Recovery Ministry	7
Support Group-Schizophrenics Anonymous	7
Teen Success Anger Management Program	7
The Family Source of Florida-24 hr Parent	7
The Medicine Program	7
The Trevor Helpline	7
TRIAD - Palm Bay Police Department	7
Victim Compensation	7
Voter Registration Office, Palm Bay	7
Alligator Hotline	6
Apple Corp - School Volunteer Program	6
Brevard Alzheimer's Foundation-Adult Day	6
Brevard County Road & Travel Information	6
Catholic Charities Adoption	6
CCC Physical Therapy Center	6
Center for Disease Control and Prevention	6
Chamber of Commerce, Titusville	6
Children's Home Society - Crisis Screening	6
City Hall, Cocoa	6
Comforts of Homecare-Titusville	6
COSA of Brevard	6
Credit Bureaus	6
Crosswinds Brevard Job Link Youth Services	6
Devereux-Center for Developmental Disabilities	6
Division of Blind Services	6
Fire Department, City of Rockledge	6
Goodwill Industries-Thrift Store-Wickham	6
Identity Theft Hotline Federal Trade	6
Long Term Care Ombudsman Council	6
MADD - Mothers Against Drunk Driving	6
Melbourne High School	6
National Highway Traffic Safety Administration	6
Northwind -Thrift Store/Merritt Island	6
PAL - Titusville Police Athletic League	6
Palm Bay High School	6
Post Office-Indialantic	6
Post Office-Rockledge	6
PREVENT! - "Family Ties"	6
PREVENT! - Adolescent Counseling-"Resist"	6
PREVENT! - HIV/AIDS Prevention & Edu Outreach	6
PREVENT! - Substance Abuse Prevention	6
Protect Our Children, Inc.	6
Salvation Army, Central Brevard, Missing Persons Program	6
Senior Cellular Phone Program	6

Program Name	# Referrals
Senior Medicare/Medicaid Patrol Project	6
Senior Resource Alliance	6
Support Group-Alzheimer's Autumn House	6
Support Group-Asperger Syndrome	6
Support Group-Disabilities	6
TRIAD - Cocoa Beach Police Department	6
TRIAD - Titusville Police Department	6
Wickham Park Campground	6
Adult Attention Deficit Disorder Self Help	5
Animal Specialty Hospital/Animal Emerg. Clinic	5
Boys & Girls Club of America-Palm Bay, Riviera Elementary	5
Brevard County Contractor Licensing	5
Brevard County Health Dept. - STD Information	5
Brevard County Road & Bridge Administration	5
Brevard County School Board-Dist.1	5
Brevard Health Alliance	5
Care-A-Van Health First Cape Canaveral	5
Child Find-Florida Diagnostic and Learning	5
Childbirth Enhancement Foundation	5
Clothing-First Impressions-Melbourne Brevard Job Link	5
Clothing-Joshua's Closet-Cocoa Brevard Job Link	5
Community Life Options	5
Creative Care Center-Adult Day Care	5
Division of Safety	5
Fairglen Elementary School	5
Family Enrichment Program Center for Drug Free Living	5
Florida HIV/AIDS Hotline	5
Florida Park Patrol	5
Florida Sheriff's Youth Ranches	5
Free Medicine Foundation	5
Gamblers Anonymous	5
Habitat for Humanity, Space Coast	5
Indian Harbour Beach Tag Agency	5
Keys to Life Counseling, South	5
KidsPeace	5
Martin Anderson Senior Center	5
North Animal Care Center	5
OSHA Occupational Safety & Health	5
Overeaters Anonymous, South	5
PAL - West Melbourne Police Department	5
Parks and Recreation-North Area Operations	5
Parks Operations- City of Palm Bay	5
Prescription Drugs For Less	5
Private Counselor - Burnham, Gary F.	5
Private Counselor - Ronan, Michelle MA, LMHC	5
Protective Services, Family Builders	5
Salvation Army, North Brevard, Christmas Program	5
Salvation Army, South Brevard, Monetary Donations	5
SAVS - Victim Support Group	5
Shriners, Crippled Children	5

Program Name	# Referrals
State Representative Thad Altman - District 30	5
Support Group-Brevard County Stroke Club	5
Support Group-Diabetes	5
Support Group-Discovery Group A Coming Out	5
Support Group-Domestic Violence Women's	5
Support Group-Female Domestic Violence Victims	5
Thanksgiving Program East Coast Christian	5
Water Conservation - City of Melbourne	5
West Melbourne Public Library	5
Women's Center	5
Angel Flight Southeast	4
B.H.A. Palm Bay Clinic	4
B.R.A.V.E. Volunteer & Internship Program	4
Blood Bank, Main Office Rockledge	4
Board of County Commissioners-Dist.5 Jackie Colon	4
Brevard Association for the Advancement of the Blind	4
Brevard County Community Action Agency-Cocoa	4
Brevard County Public Safety Department	4
Browning's Pharmacy & Health Care	4
Caregiver Education & Resource Program	4
Cornerstone Therapy Services	4
Counterattack Brevard Family Counseling	4
Crosswinds Foster Care Program	4
Crosswinds Intensive Delinquency Diversion	4
Crosswinds Project Safe Place	4
Dawn Manor	4
Elms The	4
Episcopal Counseling Center, Titusville	4
Fathers for Equal Rights	4
Federal Subsidized Housing	4
Florida Fish and Wildlife Conservation	4
Health Matters Rehabilitation Center	4
Insurance Children's Medical Services	4
Literacy Program Brevard County Library	4
Mental Health Association of Central Florida	4
Missing Children Information Clearinghouse	4
Multiple Sclerosis Asso. of America	4
National Runaway Switchboard	4
North Brevard Charities Sharing Center-Thrift Store	4
Parks & Rec.-South-Recreational Classes	4
Parks and Recreation-Merritt Island/Beaches	4
Pregnancy Counseling Catholic Charities	4
Private Counselor - Shelton, Catherine LCSW	4
Project Lifesaver	4
River Landings, Inc.	4
Riverview Retirement Center	4
Salvation Army, North Brevard Thrift Store	4
Salvation Army, North/Central Brevard	4
Sand Point Senior Living	4
Saturn Elementary School	4

Program Name	# Referrals
School Based Mentoring Program Big Brothers Big Sisters	4
Small Business Administration	4
Soil & Water Conservation	4
Suntree/Viera Public Library	4
Support Group-Easter Seals Stroke Club	4
Support Group-Grieving Children Services	4
Support Group-Head/Brain Injury Heads Up	4
Support Group-HIV/AIDS Outreach Education	4
Support Group-Survivors of Homicide	4
Taxpayer Service Center Florida Dept. of	4
The Family Learning Program	4
Veteran's Hospital	4
Village Oaks at Melbourne	4
Water Connection Information	4
Worker's Compensation, State of Florida	4
AARP Tax Aide Preparation	3
Alterra Sterling House of West Melbourne I	3
Amanda's Enriched ALF, Inc.	3
Behavioral Medicine Program-Getting Well	3
Board of County Commissioners-Dist.1 Truman Scarborough	3
Boys & Girls Club of America-Melbourne	3
Brevard Achievement Center-Meadowlane Program	3
Brevard Association of Human Services BAHS	3
Brevard County Natural Resource Management.	3
Brevard County Parks & Rec.-South-Summer Swim	3
Building Department, City of Rockledge	3
Canine Companions for Independence	3
CATCH of Brevard-Pediatric Primary Care	3
Catholic Charities-Thrift Store	3
Century Oaks	3
Child Find - Brevard County School Board	3
Child Find of America, Inc	3
Children of Divorce Family Counseling Center	3
Christian Fellowship/Mini Career Center	3
City Hall, Indialantic	3
City Hall, Rockledge	3
Cocoa Care Int'l /Mini Career Center	3
Crippled Children's Aid Society	3
DCF - Family Safety Network	3
Devereux Day School	3
Devereux-Outpatient Services	3
Devereux-Therapeutic Foster Care	3
Disabilities Program Parks & Rec.-South	3
Dr. Martin Luther King, Jr. Library	3
Eau Gallie High School	3
Epilepsy Foundation of America	3
EYA Hi-Five East Coast Early Intervention	3
Eyecare America	3
FBI-Federal Bureau of Investigation	3
Fire Department, City of Mims/Scottsmoor	3

Program Name	# Referrals
Fire Department, Town of Indialantic	3
Florida AIDS Action	3
Florida Dept. of Agriculture and Consumer	3
Freedom from Smoking Clinics Holmes Regional Medical Center	3
Health First Home Care, Merritt Island	3
Hibiscus Court	3
Intensive Residential Treatment Center	3
League of Women Voters of the Space Coast	3
Medicare Fraud Hotline	3
Melbourne Auditorium	3
Merritt Island National Wildlife Refuge	3
Military/Veteran Assistance American Red Cross	3
Muscular Dystrophy Association, Inc.	3
Myfloridalicense.com	3
NAACP - Nat'l Asso. for Advancement of Colored People	3
National Institute of Mental Health	3
Neighbors Helping Neighbors	3
North Brevard Charities Sharing Center, Clothing Assistance	3
Office of Family Services Department of Corrections	3
Patrick AFB Family Support Center	3
Port St. John Public Library	3
Post Office-Cape Canaveral	3
Post Office-Cocoa Village	3
Post Office-Merritt Island	3
Post Office-Titusville Postal Store	3
Postpartum International	3
PREVENT! - "SAFE"	3
Private Counselor - Durham-Flint, Becky	3
Public Defender-James Russo	3
Quality Lifestyles-Whispering Oaks	3
RAINN Rape Abuse & Incest National Network	3
Regional Small Business Dev Center Brevard	3
Rockledge High School	3
Salvation Army - Donations-Nonperishable Food	3
Salvation Army, North Brevard, Monetary Donations	3
Salvation Army, North Brevard, Thanksgiving Program	3
Seniors at Lunch Senior Nutrition Program	3
Sexual Addictions Support Group	3
South Brevard Mothers of Multiples Support	3
Space Coast Commuter Assistance	3
SunnySide Homes of Rockledge	3
Support Group-Addictions Aftercare	3
Support Group-Addictions Christ-Centered	3
Support Group-Addictions Relapse Prevention	3
Support Group-Cancer Positive Attitudes	3
Support Group-Chemical Dependency Anon	3
Support Group-Diabetes "Insulin Pump Group"	3
Support Group-Epilepsy & Seizure Disorder	3
Support Group-Graves Disease	3
Support Group-Heads Together	3

Program Name	# Referrals
Support Group-Hepatitis	3
Support Group-Lesbian	3
Support Group-New Parents After the Stork	3
Support Group-Schizophrenia	3
Support Group-Tobacco Free For Life	3
Talking Books/Homebound Services	3
The Leukemia & Lymphoma Society - Patient Aid	3
Titusville Sons/Daughters Dementia Caregiver	3
TRIAD - Indian Harbor/Melbourne Beach Police	3
U.S. Coast Guard	3
VITAS Innovative Hospice Care of Brevard	3
Volunteer Brevard	3
Wuesthoff Progressive Care Center	3
Yellow Umbrella - Dads' Club	3
Yellow Umbrella - Prevention Programs	3
Yellow Umbrella Exchange Club	3
AARP Tax Aide Preparation Assistance-Merritt Island	2
Alterra Sterling House of West Melbourne II	2
Andrew Jackson Middle School	2
Assistive Technology Act Projects	2
Autumn House	2
Before/After School Program-Funseekers Parks& Recreation	2
Bethesda Baptist Retirement Home	2
Board of County Commissioners-Dist.4 Mary Bolin	2
Brevard Community College, Titusville Campus -	2
Brevard County Clerk of Court	2
Brevard County Health Dept. - STD Reporting	2
Brevard County Health Dept. - TB	2
Brevard County Health Dept.- Headquarters Administration	2
Brevard County School Board	2
Brevard County School Board-Dist.4	2
Brevard Group Treatment Home	2
Brevard Humanity Center/Mini Career Center	2
Brevard Museum of Art & Science, Inc.	2
Bright Star Center for Grieving Children	2
Buena Vida Assisted Living, Inc.	2
Buena Vida Estates	2
Bureau of Alcohol, Tobacco & Firearms	2
Cambridge Elementary School	2
Central Middle School	2
Circuit Court Judge, Charles M. Holcomb	2
City Hall, Cape Canaveral	2
City Hall, Cocoa Beach	2
City of Rockledge	2
City of Titusville Social Service Center	2
Clerk of the Courts Scott Ellis	2
Cocoa High School	2
Community Women's Club of Cocoa	2
Compassion National Children's Foundation	2
DCF - Customer Relations	2

Program Name	# Referrals
Donations-Nonperishable/Perish Food Salvation	2
Dr W J Creel Elementary School	2
Economic Development Commission of Florida's Space Coast	2
Educational Programs for Wildlife Conservation	2
Endeavor Academy	2
Family Counseling Center of Brevard, Inc.	2
Family Network on Disabilities of Florida	2
Florida Tech Behavioral Services School of	2
Foster Care and Adoption Recruitment	2
Friendship Corner	2
Gilda's Club	2
Golfview Elementary	2
Guardian Advocate Program	2
Health First Pediatric Rehab, South	2
Hepatitis and Liver Disease National Hotline	2
Home At Last Adoption Agency, Inc.	2
Intervention Services, Inc./HART Foster Care	2
John F. Kennedy Middle School	2
Keep Brevard Beautiful	2
Keys to Life Counseling, North	2
Kids Medical Club	2
Kiwanis Island Park	2
La Leche League	2
Loaves and Fishes Soup Kitchen	2
Locks of Love	2
Low Cost Spay-Neuter Clinic & Adoption Center	2
Manatee Hammock Campground	2
Mandatory Divorce Classes	2
Maxim Healthcare Services	2
Melbourne Beach Public Library	2
Melbourne Speech Clinic	2
National Center for Missing & Exploited Children	2
National Fatherhood Initiative	2
National Organization of Rare Disorders	2
NHC Place-Merritt Island	2
Nineline - Hotline	2
Occupational Licenses - City of Melbourne	2
Our House ALF, Inc.	2
Overeaters Anonymous, Central	2
PAL - Brevard County Sheriff's Office	2
Palm Bay Elementary School	2
Palm Bay Regional Park	2
People Adopting Children Everywhere	2
Police Department, City of Sebastian	2
Post Office-Cocoa Beach	2
Prescriptions Cystic Fibrosis Pharmacy	2
Pressing Onward Ministry	2
PREVENT! - Tobacco Education Program	2
Private Counselor - Cramer, Karen	2
Private Counselor - Eller, Jerry R.	2

Program Name	# Referrals
Private Counselor - Goff, Melanie, LCSW	2
Private Counselor - Harrington, Michele	2
Private Counselor - O'Mara, Stacy Moore. M.A.	2
Private Counselor - Singer, Bill	2
Private Counselor - Stevens, Charles	2
Private Counselor - Stewart, Donald	2
Quality Lifestyles-Pinetrees ALF	2
Ralph M Williams Jr Elementary School	2
Recovery Inc., Melbourne Groups	2
Respiratory Therapy, Home Infusion Therapy, & Home Medical Equipment	2
Retired and Senior Volunteer Program RSVP	2
Salvation Army Headquarters	2
Salvation Army, South Brevard Youth/Adult Programs	2
Senior Community Club	2
Serene Harbor	2
Sleep Disorders AWAKE	2
Small Business Development	2
Social Security Fraud Hotline	2
Space Coast Parent, Inc.	2
State Attorney Norm Wolfinger	2
Stone Middle School	2
Substance Abuse Family Education SAFE	2
Sunrise Elementary School	2
Support Group-Adult Caregivers of Sexually	2
Support Group-Adults with Diabetes	2
Support Group-Cardiac Concerned Hearts Club	2
Support Group-Cardiac South Brevard	2
Support Group-Parenting Creepers and	2
Support Group-Parents of Teens Women's	2
Support Group-Parkinson's Disease	2
Support Group-Vietnam Veterans Pointman	2
The Embers - Alzheimer's Adult Day Care & Family Center	2
The Place at Merritt Island	2
TRIAD - Rockledge Police Department	2
TRIAD - Satellite Beach Police Department	2
United Cerebral Palsy of Central Florida	2
Volusia/Flagler Counties	2
Voter Registration Office, Merritt Island	2
Washington Square	2
Whispering Pines	2
Women Dementia Caregiver Support Groups	2
Word of Life Centers, Inc./Mini Career Center	2
Wuesthoff Assisted Living at IRCC	2
4-H Program, Titusville	1
Adult Children of Alcoholics	1
Agape Community Church	1
Agricultural Co-op Ext Serv-Horticulture	1
American Civil Liberties Union ACLU	1
American Liver Foundation	1
Bayside High School	1

Program Name	# Referrals
Birth Moms	1
Blood Bank, Cocoa Beach	1
Blood Bank, Titusville	1
Board of County Commissioners-Dist.2 Chuck Nelson	1
Boys & Girls Club of America	1
Brevard Assoc. of Family & Community Educators	1
Brevard County Crime Prevention	1
Brevard County Dental Society	1
Brevard County Housing and Human Services	1
Brevard County Land Development Code	1
Brevard County Mosquito Control North	1
Brevard County Parks & Rec.-South-Mainland	1
Brevard County Planning & Zoning Office	1
Brevard County School Board-Dist.2	1
Brevard County Storm Water Utility	1
Brevard Cultural Alliance, Inc.	1
Brevard Family of Housing Authorities	1
Brevard Workforce Development Board	1
Building Permits- City of Palm Bay	1
Camp Bright Star	1
Camp Hope	1
Candlelighters of Brevard	1
Cape Canaveral Public Library	1
Cape View Elementary School	1
Carroll Lewis Elementary School	1
CCC Physical Therapy Center-Arthritis Pool	1
Challenger 7 Elementary School	1
Chamber of Commerce	1
Children's Home Society - Multi-Disciplinary	1
Children's Interagency Program	1
Children's Services Council	1
Christa McAuliffe Elementary School	1
Christian Conciliation Service of Brevard	1
Christian Pastoral Counseling	1
City Hall, Indian Harbour Beach	1
City Hall, Malabar	1
City Hall, Melbourne Beach	1
City Hall, Satellite Beach	1
City of Melbourne Planning and Economic	1
City of Palm Bay	1
Clearlake Middle School	1
Clothing-Joshua's Closet-Titusville Brevard Job Link	1
Coastal Benefits Planning Project	1
Cocoa Beach Public Library	1
Cocoa Village Playhouse	1
Cocoa West Recreation Complex	1
Columbia Elementary School	1
Commissioner of Agriculture Charlie Bronson	1
Commissioner of Education Charlie Christ	1
Community Services Council of Brevard County,	1

Program Name	# Referrals
Compassionate Management Care, Inc.	1
Consumer Education & Business Self-Regulation	1
County Court Judge, Cathleen Clarke	1
Crime Insurance-National Hotline	1
Crosswinds Rainwater Center for Girls	1
Croton Elementary School	1
Day Care Provider Inspection Information	1
DCF - Abuse Hotline	1
DeLaura Middle School	1
Department of Elder Affairs	1
Department of Health	1
Devereux-Residential Treatment Center-Orlando	1
Division of Forestry	1
DJJ North	1
Donations-Nonperishable Food Catholic Charities	1
Early Alzheimer Support & Education	1
East Coast Contract Industries	1
Economic and Neighborhood Development-City of	1
Educational Horizons Charter School	1
Endeavor Elementary School	1
English as a Second Language	1
Environmental Services	1
E-PASS - Orange County Transportation Office	1
F. Burton Smith Regional Park	1
Fay Lake Wilderness Park	1
Fire Department, City of Satellite Beach	1
Fire Department, City of West Melbourne	1
First Defense Abstinence Education, Inc.	1
Florida Department of Health-Website	1
Florida Diabetes Camp	1
Florida Dog Guides for the Deaf, Inc.	1
Food Source	1
Found. Amer.Acad.of Ophthalmology-Eyecare	1
Founders Forum	1
Free Tax Service	1
Gang & Security Threat Group Awareness	1
Girl Scouts of Citrus Council	1
Golden Wings	1
Goodwill Industries of Central Florida, Inc.	1
Hans Christian Andersen Elementary School	1
Harry T. & Harriette V. Moore Memorial Park	1
Head Start Grandparents	1
Henegar Center for the Arts	1
Holy Name of Jesus Catholic Church	1
Human Services Associates, Inc.	1
Joe Realino Fund - Fin Asst Unemp Hospitality	1
Junior Achievement of East Central Florida,	1
Jupiter Elementary School	1
Juvenile Assessment Center JAC	1
Kelly Park	1

Program Name	# Referrals
Kennedy Point Park	1
Kennedy Space Center Visitors Center	1
Lee Wenner Park	1
Leisure for the Blind	1
Levermore Psychological Services, P.A.	1
Lice Treatment Shampoo Sharing Center,	1
Long Point Park Campground	1
Lori Wilson Park	1
Make A Wish Foundation of Central Florida	1
Mantee Elementary School	1
Max K. Rhodes Park	1
McLarty Park	1
Medicare-Approved Discount Drug Cards	1
Melbourne Kidney Center, Inc.	1
Men Cooking From the Heart	1
Merritt Island High School	1
Merritt Island Wesleyan Church/Mini Career	1
Mila Elementary School	1
Mom Care	1
National Flood Insurance	1
National Stroke Association	1
North Brevard Rehabilitation Center	1
North Brevard Senior Center, Inc.	1
Occupational Licenses- City of Palm Bay	1
OPEN DOOR Social Services of Florida, Inc.	1
Palm Bay Emergency Operations Center	1
Parent Connection Child Care Association of Brevard County	1
Parks & Rec. Disabilities Prog, South Area	1
Parks & Rec. Handicapped Prog, Central Area	1
Parks & Rec. Handicapped Prog, North Area	1
Parrish Pediatric Rehabilitation	1
Patient Services	1
Patrick AFB Family Advocacy Program	1
Patrick Air Force Base	1
Pleasant Home	1
Police Department, City of Fellsmere	1
Police Department, City of Vero Beach	1
Port Malabar Elementary School	1
Post Office-Mims	1
Preindependent Living Group Home Alternate	1
PREVENT! of Brevard	1
Private Counselor - Banks, Sara Lynn	1
Private Counselor - Barmore, Catherine L.,	1
Private Counselor - Digeronimo, Diane	1
Private Counselor - Guidera, Thomas F.	1
Private Counselor - Kovach, John	1
Private Counselor - Kromash, Sharon	1
Private Counselor - McClain, Richard LCSW	1
Private Counselor - Seiler, Kim	1
Private Duty Home Care Companion, HHA/CNA or Live-In	1

Program Name	# Referrals
Public Counsel Jack Shreve	1
Quality Lifestyles-East Oaks	1
Quality Lifestyles-South Oaks ALF	1
RABIES WARNING*	1
Recovery Inc., Cocoa Group	1
Renew Therapy Centers	1
Riviera Elementary School	1
Rolling Readers Space Coast	1
Sabal Elementary School	1
Salvation Army, Central Brevard, Monetary Donations	1
Salvation Army, Central Brevard, Thanksgiving Program	1
Samaritans	1
Sand Point Park	1
Sandrift Recreation Center	1
Sea Grant/Marine Program Agricultural Cooperative Extension Service	1
Sebastian River Medical Center	1
Second Harvest Food Bank of Central Florida,	1
Service Corps of Retired Executives SCORE	1
Service Corps of Retired Executives-Central	1
Sharpes Church of God/Mini Career Center	1
Sharpes Community Center	1
SHIP-State Health Insurance Assistance Program	1
Shoes for the Needy	1
Silver Pines	1
Social Security Admin Main Office	1
South Lake Elementary School	1
Southwest Middle School	1
Space Coast Marine Inst - Boys Juv Del Prog	1
Space Coast Therapy Dogs	1
SPCA of North Brevard, Inc.	1
Spessard Holland North Beach Park	1
Sunshine Service	1
Supervised Visitation & Monitored Exchange	1
Support Group-ALS	1
Support Group-Cancer Brain Tumor	1
Support Group-Cancer Prostate	1
Support Group-Cardiac Mended Hearts	1
Support Group-Cardiac North Brevard	1
Support Group-Debtors Anonymous	1
Support Group-Diabetes Just Us	1
Support Group-Divorce Recovery Phase I & II	1
Support Group-Family-Leukemia & Lymphoma	1
Support Group-Fibromyalgia/Fibro Friends	1
Support Group-New Moms Parent Connection	1
Support Group-Organ Transplant	1
Support Group-Ostomy Association, Space Coast	1
Support Group-Post Abortion	1
Support Group-Sexual Abuse	1
Support Group-South Brevard Ostomy	1
Teen Missions International	1

2006 Referrals by Number

Program Name	# Referrals
The Eric Stack Julie Dean Memorial Foundation	1
The Foundation Fighting Blindness	1
The Fountains Senior Rental Community	1
Titusville High School	1
Tourette Syndrome Association-FL State Chapter	1
TRIAD	1
TRIAD - Sebastian Police Department	1
Turkey Creek Sanctuary Park	1
U of F Coop Exten Serv-Family & Consumer	1
Ulumay Wildlife Sanctuary	1
United States Postal Service	1
Veterans Memorial Park	1
Veterans of Foreign Wars Post 4206	1
Veterans of Foreign Wars Post 4536	1
Voter Registration Office, Viera	1
Weed & Seed	1
Weight Watchers	1
Westside Elementary School	1
Work First Plus	1
Wuesthoff Health Systems	1
Yellow Umbrella - HUGS	1
Total	45,500

Number of programs in database	1,584
Number of programs receiving referral	1,174
% of programs in database receiving referral	75%



Online Database Visits

Time of Day	Jul-06	Aug-06	Sep-06	Oct-06	Nov-06	Dec-06	Jan-07	Feb-07	Mar-07	Apr-07	May-07	Jun-07	Total Web Visits
12:00-12:59 AM	55	58	42	47	37	49	26	78	34	27	34	41	528
1:00- 1:59 AM	50	48	19	29	25	49	24	91	40	19	19	37	450
2:00- 2:59 AM	46	70	33	39	23	30	26	52	32	24	30	27	432
3:00- 3:59 AM	35	30	18	28	32	15	22	63	32	11	34	32	352
4:00- 4:59 AM	58	55	32	55	37	38	27	67	31	39	19	35	493
5:00- 5:59 AM	44	51	18	17	29	29	40	76	43	20	47	58	472
6:00- 6:59 AM	40	36	25	19	25	42	26	53	26	26	42	50	410
7:00- 7:59 AM	51	50	50	50	28	49	40	91	42	44	50	69	614
8:00- 8:59 AM	84	109	89	115	99	85	79	150	97	94	97	111	1209
9:00- 9:59 AM	149	171	169	187	170	174	144	183	187	131	162	163	1990
10:00-10:59 AM	159	198	225	246	231	180	186	225	219	189	201	233	2492
11:00-11:59 AM	198	181	232	237	213	151	233	205	224	195	175	218	2462
12:00-12:59 PM	149	149	191	223	174	132	149	182	191	149	167	166	2022
1:00- 1:59 PM	151	201	164	226	169	126	273	206	200	156	191	208	2271
2:00- 2:59 PM	152	201	149	225	202	151	165	239	262	222	241	187	2396
3:00- 3:59 PM	196	195	145	239	153	142	201	231	182	197	202	151	2234
4:00- 4:59 PM	145	118	136	182	151	129	158	156	145	186	160	132	1798
5:00- 5:59 PM	71	112	74	78	69	73	97	103	105	82	72	68	1004
6:00- 6:59 PM	73	69	70	67	47	61	67	127	85	91	84	77	918
7:00- 7:59 PM	61	72	60	63	47	75	64	94	75	77	63	80	831
8:00- 8:59 PM	50	94	59	59	69	87	56	84	53	67	83	167	928
9:00- 9:59 PM	65	72	64	51	69	70	49	113	63	53	70	108	847
10:00-10:59 PM	54	63	55	61	60	44	58	110	60	52	60	52	729
11:00-11:59 PM	61	46	44	55	47	57	37	73	49	46	61	57	633
Total # Hits	2197	2449	2163	2598	2206	2038	2247	3052	2477	2197	2364	2527	28515

2-1-1 Online Database Visits

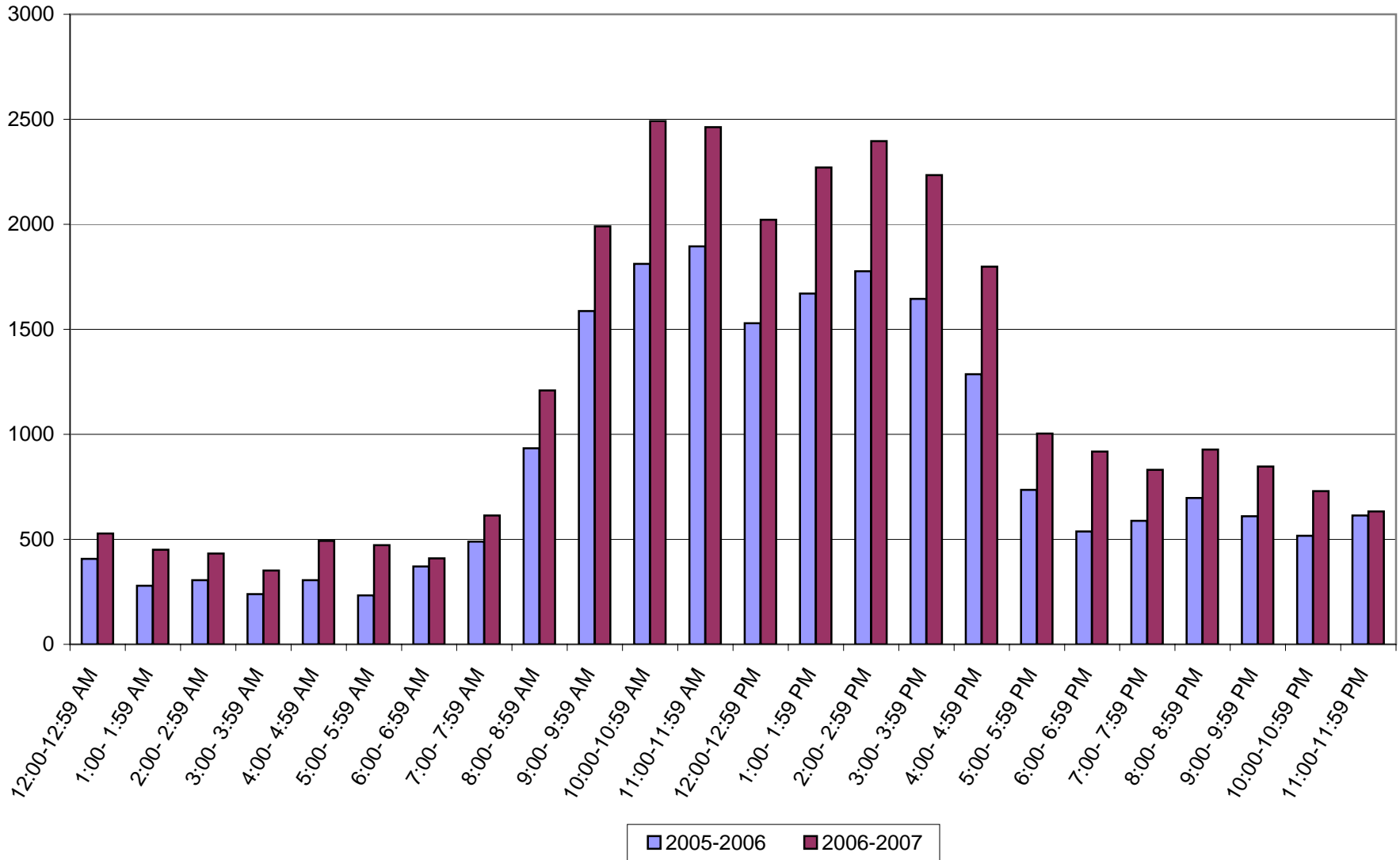

Program Name	# of Hits
911	3
2-1-1 Brevard, Inc.	23
2-1-1 Community Resources	2
45th Space Wing/BZ, Small Business Office	8
4-H Program, Cocoa	4
4-H Program, Melbourne	8
4-H Program, Titusville	5
A. Max Brewer Memorial Law Library (Brvd. Cty. Law Lby)	13
AARP - Foundation/SC SEP	39
AARP Tax Aide Preparation Assistance-Cocoa	1
AARP Tax Aide Preparation Assistance-Cocoa Beach	1
AARP Tax Aide Preparation Assistance-Melbourne	4
AARP Tax Aide Preparation Assistance-Merritt Island	1
AARP Tax Aide Preparation Assistance-Palm Bay	4
AARP Tax Aide Preparation Assistance-Titusville	1
Abuse Hotline-Child/Adult/Elder (DCF)	36
ACES (Assc. for Children for Enforcement of Support)	59
ACLU (American Civil Liberties Union)	25
Act Center, Inc. -Melbourne	2
Act Center, Inc. -Titusville	36
Addictions Receiving Facility	60
Adolescent Anger Management Course (Salvation Army)	66
Adoptions (Children's Home Society)	35
Adult and Elder Protective Services (DCF)	39
Adult Attention Deficit Disorder Self Help Support Group	28
Adult Children of Alcoholics	30
Agency for Workforce Innovations	51
Agricultural Co-op Ext Serv-Horticulture Program	4
AIDS Nat'l Hotline - Phone Counseling, I&R	12
Alanon/Alateen	23
Alco-Hall (Community Treatment Center)	86
Alcoholics Anonymous (AA)-Brevard Intergroup	117
Alligator Hotline	1
Alpha Nu Chapter, Epsilon Sigma Alpha	8
Alpha Pregnancy Center	81
Alternate Family Care, Inc. Specialized Therapeutic Foster Care	6
Alternative Homemaking with a Heart	25
Alternative Pregnancy Center	64
Altterra Sterling House of West Melbourne I	31
Altterra Sterling House of West Melbourne II	29
Alzheimer's Association	20
Amanda's Enriched ALF, Inc.	18
American Cancer Society	51
American Credit Counseling Service- Melbourne	47
American Diabetes Association	16
American Heart Association	24
American Kidney Fund	2
American Lung Association of Florida	10
American Red Cross	16

Program Name	# of Hits
American Red Cross/PAFB	11
Americorps	4
AmeriTrans- Non Medical Stretcher	10
Andrew Jackson Middle School	1
Angel Flight Southeast	38
Animal Services and Enforcement, Animal Care & Adoption Center	6
Animal Specialty Hospital/Animal Emerg. Clinic	6
Animals from the Ark Humane Society	23
Apple Corp - School Volunteer Program	19
Arbors at Melbourne	27
ARC-Brevard, Melbourne	70
ARC-Brevard, Rockledge	30
Arthritis Foundation	2
Assistive Technology Act Projects	17
Asthma and Allergy Foundation of America	9
Auto Safety Hot Line	1
Autumn House	25
B.A. Morse Park	1
B.E.T.A. of Titusville, Inc.	81
B.H.A. Hickory Clinic	20
B.H.A. Mobile Clinic	14
B.H.A. Palm Bay Clinic	7
B.O.A.T. (Brevard Outpatient Alternative Treatment)	102
B.R.A.V.E. Volunteer & Internship Program	9
Barefoot Bay Spinners Square Dance	1
Before/After School Program-Funseekers (Parks & Rec.-South)	50
Behavioral Medicine Program-Getting Well	45
BellSouth Phone Service	50
Bethesda Baptist Retirement Home	12
Better Business Bureau of Central Florida	9
Binky Patrol	33
Birth Moms	16
Birthright Cocoa Beach	39
Birthright Melbourne	73
Blood Bank, Cocoa Beach	1
Blood Bank, Main Office (Rockledge)	4
Blood Bank, Melbourne	5
Blood Bank, Titusville	2
Board of County Commissioners-Dist.1 Truman Scarborough	2
Board of County Commissioners-Dist.2 Ron Pritchard	1
Board of County Commissioners-Dist.3 Helen Voltz	1
Board of County Commissioners-Dist.4 Sue Carlson	1
Bonnie Shuster Memorial Fund	88
Bonsteel Park	1
Boy Scouts of America, Central Florida Council	2
Boys & Girls Club of America-Melbourne	33
Boys & Girls Club of America-Palm Bay, Diamond Community School	13
Boys & Girls Club of America-Palm Bay, Riviera Elementary School	26
Boys & Girls Club of America-Titusville	21
Boys Town Nat'l Hotline & Residential Facilities	6

Program Name	# of Hits
Braille/Talking Books	2
Brain Injury Association of Florida, Inc.	20
Brazilian Pepper Tree Problem	20
Brevard Achievement Center	46
Brevard Achievement Center-Meadowlane Program	14
Brevard Alzheimer's Found, Inc-AmeriCorps-Project ElderServe	25
Brevard Alzheimer's Foundation-Adult Day Health Care	28
Brevard Assoc. of Family & Community Educators	30
Brevard Association for the Advancement of the Blind	14
Brevard Association of Human Services (BAHS)	5
Brevard Community College Lab School, Parenting Skills	27
Brevard Community College Office for Students with Disabilities	7
Brevard Community College Regional Small Business Development Center	8
Brevard Community College WENDI Success Center	106
Brevard Community College, Cocoa Campus - Education	12
Brevard Community College, Melbourne Campus - Education	18
Brevard Community College, Palm Bay Campus - Education	6
Brevard Community College, Titusville Campus - Education	6
Brevard Community Food Bank (Catholic Charities)	6
Brevard Community Kitchen	17
Brevard County Alternative Community Service	47
Brevard County Animal Services and Enforcement	14
Brevard County Bar Association	31
Brevard County Building Code Compliance	3
Brevard County Code Compliance Dept.	2
Brevard County Code Enforcement	15
Brevard County Community Action Agency-Cocoa	34
Brevard County Community Action Agency-Melbourne	35
Brevard County Community Supervision	17
Brevard County Contractor Licensing	12
Brevard County Co-op Ext. Serv - Administrative	5
Brevard County Co-op Ext. Serv-Youth Leadership	9
Brevard County Courthouse	8
Brevard County Crime Prevention	7
Brevard County Detention Center-Sharpes	34
Brevard County Drug Court Program	13
Brevard County EEO & ADA	22
Brevard County Government Complex	1
Brevard County Health Dept. - AIDS	31
Brevard County Health Dept. - All Appointments	26
Brevard County Health Dept. - EMBRACED Program	86
Brevard County Health Dept. - Environmental Consultant	2
Brevard County Health Dept. - Environmental Health	4
Brevard County Health Dept. - Epidemiology	3
Brevard County Health Dept. - Gateway Teen Clinic	27
Brevard County Health Dept. - Immunization Outreach	8
Brevard County Health Dept. - Immunization Records (Central)	1
Brevard County Health Dept. - Immunization Records (South)	6
Brevard County Health Dept. - Intake Information (Central)	6
Brevard County Health Dept. - Intake Information (North)	4

Program Name	# of Hits
Brevard County Health Dept. - Intake Information (South)	32
Brevard County Health Dept. - Medical Records (Central)	6
Brevard County Health Dept. - Medical Records (South)	5
Brevard County Health Dept. - PATH Clinic (Central)	19
Brevard County Health Dept. - PATH Clinic (North)	33
Brevard County Health Dept. - S.W.A.T.	15
Brevard County Health Dept. - STD Information	9
Brevard County Health Dept. - STD Reporting	2
Brevard County Health Dept. - TB	4
Brevard County Health Dept. - Vital Statistics	27
Brevard County Health Dept. - Volunteer Adult Dental	90
Brevard County Health Dept. - WIC (Central)	26
Brevard County Health Dept. - WIC (North)	8
Brevard County Health Dept. - WIC (South)	32
Brevard County Health Dept. -Teen Clinic (North)	16
Brevard County Impact Fees	5
Brevard County Legal Aid, Inc.-Rockledge	83
Brevard County Manager's Office	5
Brevard County Medical Examiner's Office	15
Brevard County Medical Society	5
Brevard County Misdemeanor Probation	4
Brevard County Natural Resource Manag. Division	1
Brevard County Office of Emergency Management	10
Brevard County Parks & Rec.-South-Mainland Community Center	5
Brevard County Parks & Rec.-South-Summer Swim Program	3
Brevard County Pretrial Diversion	3
Brevard County Pretrial Release	4
Brevard County Property Appraiser Jim Ford	9
Brevard County Public Defender	11
Brevard County Public Safety Department	2
Brevard County Road & Bridge Administration	7
Brevard County Road & Travel Information	1
Brevard County School Board-Dist.1 Robert Jordan	6
Brevard County School Board-Dist.2 Bea Fowler	2
Brevard County School Board-Dist.4 Larry E. Hughes	1
Brevard County School Board-Dist.5 Janice Kershaw	1
Brevard County School Board-GED Program	50
Brevard County Sheriff's Department, Cape Canaveral Precinct	1
Brevard County Sheriff's Department, Central Precinct	2
Brevard County Sheriff's Department, Melbourne Precinct	5
Brevard County Sheriff's Department, Titusville Precinct	2
Brevard County Sheriff's Department, Viera Precinct	6
Brevard County Solid Waste Management Department	2
Brevard County Supervisor of Elections Fred Galey	11
Brevard County Tax Collector Rod Northcutt	3
Brevard County Veterans Service Office	27
Brevard County Water Resources Department	4
Brevard County Witness Center	3
Brevard Cultural Alliance, Inc.	10
Brevard Federation of Teachers	5

Program Name	# of Hits
Brevard Group Treatment Home	31
Brevard Guardianship Services	52
Brevard Health Alliance (Mobile Unit)	23
Brevard Health Alliance (South)	29
Brevard Health Alliance, Inc.	21
Brevard Health Alliance-Central	23
Brevard Health Alliance-Melbourne	40
Brevard Health Alliance-Palm Bay	14
Brevard Humanity Center/Mini Career Center	19
Brevard Job Link - Byrd Plaza	41
Brevard Job Link - Palm Bay	82
Brevard Job Link - Titusville	46
Brevard Library Foundation	2
Brevard Literacy Program	24
Brevard Museum of Art & Science, Inc.	11
Brevard Porcelain Artists	2
Brevard Schools Foundation	27
Brevard Symphony Orchestra Inc. & Guilds	5
Brevard Zoo	25
Bright Star Center for Grieving Children	23
Browning's Pharmacy & Health Care	3
Buena Vida Assisted Living, Inc.	13
Buena Vida Estates	7
Building Department, City of Rockledge	3
Building Permits- City of Palm Bay	1
C.I.T.A. Mission - Men's Shelter	123
Camp Bright Star	15
Camp Chance	5
Camp Hope	14
Canaveral Port Authority-Dist. 1	2
Cancer Care Foundation	17
Cancer Care, Inc.	11
Candlelighters of Brevard	12
Canine Companions for Independence	9
Cape Canaveral Public Library	4
Care Entree	9
Care Givers	37
Care-A-Van (Health First Cape Canaveral Hospital)	12
Career Guidance	40
Caregiver Education & Resource Program	8
Carnegie Gardens Nursing Center	20
Carolina Care ALF	14
Carroll Lewis Elementary School	2
Catalina Gardens	15
CATCH of Brevard-Pediatric Primary Care	23
Catholic Charities Adoption	13
Catholic Charities Counseling	40
Catholic Charities Family Emergency Assistance Program	255
Catholic Charities-Thrift Store	1
CCC Physical Therapy Center	26

Program Name	# of Hits
CCC Physical Therapy Center-Arthritis Pool Program	6
Center for Autism and Related Disorders - UCF	13
Center for Counseling and Psychiatry	30
Center for Disease Control and Prevention (CDC)	9
Center for Drug Free Living-Brevard Outpatient Center	116
Center for the Visually Impaired	31
Central Brevard Humane Society	9
Central Brevard Library (Cocoa)	7
Central Brevard Sharing Center - Prescription Assistance Program	24
Central District Dental Association	51
Central Florida Legal Services	49
Central Florida Safety Council	31
Central Florida Treatment Center-Cocoa	96
Central Florida Treatment Center-Palm Bay	11
Century Oaks	12
CFIDS Association of America	2
Chamber of Commerce, Cocoa Beach Area	11
Chamber of Commerce, Melbourne-Palm Bay Area	15
Chamber of Commerce, Palm Bay	4
Chamber of Commerce, Titusville	12
Channel 6 - WKMG TV Consumer Reporter	3
Channel 9 - WFTV 9 Action Report	2
Child Abuse Prevention, Crisis Intervention, Baby Items, Donations	39
Child Care Association, Central	77
Child Care Association, North	23
Child Care Association, South	111
Child Find - Brevard County School Board	18
Child Find of America, Inc	2
Child Find-Florida Diagnostic and Learning Resource Systems (FDLRS)	35
Child Protection Team of Brevard	42
Child Support Enforcement (Dept. of Revenue)	55
Childbirth Enhancement Foundation	37
Children of Divorce (Family Counseling Center)	14
Children's Advocacy Center of Brevard	33
Children's Domestic Violence Support Group (Salvation Army)	11
Children's Home Society - Case Management	25
Children's Home Society - Crisis Screening	11
Children's Home Society - Intensive Crisis Counseling	27
Children's Home Society - Multi-Disciplinary Team	15
Children's Interagency Program	63
Children's Medical Services	31
Children's Services Council	14
Children's Wish Foundation	14
Christ Aid Ministry for Women and Children	37
Christian Conciliation Service of Brevard	10
Christian Fellowship/Mini Career Center	7
Christian Pastoral Counseling	13
Christmas Program (Salvation Army-Central)	7
Christmas Program (Salvation Army-North)	11
Christmas Program (Salvation Army-South)	14

Program Name	# of Hits
Christmas Toys (Cocoa Police Department)	9
Christmas Toys (Florida Today)	11
Circles of Care - Child Crisis Stabilization Unit	56
Circles of Care - Community Support	51
Circles of Care - Emergency Crisis Assessment	81
Circles of Care - Outpatient Counseling, Melbourne	75
Circles of Care - Outpatient Counseling, Rockledge	44
Circles of Care - Outpatient Counseling, Titusville	31
Circles of Care - Psychiatric Services, Melbourne	38
Circles of Care - Psychiatric Services, Rockledge	7
Circles of Care - Psychiatric Services, Titusville	4
Circles of Care - Twin Rivers Drug Treatment Center	68
Circuit Court Judge, Bruce Jacobus	4
Circuit Court Judge, Charles M. Holcomb	3
Circuit Court Judge, David Dugan	2
Circuit Court Judge, Jack Grisbaum	1
Circuit Court Judge, Kerry Evander	1
Circuit Court Judge, Warren Burk	2
Citizens Against Homicide	1
City Hall, Cape Canaveral	2
City Hall, Cocoa	2
City Hall, Cocoa Beach	1
City Hall, Malabar	1
City Hall, Melbourne	4
City Hall, Palm Bay	3
City Hall, Palm Shores	1
City Hall, Rockledge	2
City Hall, Titusville	1
City of Cocoa - City Clerk	3
City of Cocoa - City Manager/Mayor's Office	3
City of Rockledge	2
City of Satellite Beach Animal Control	1
Clearinghouse on Disabilities	33
Clerk of Court & Small Claims-Melbourne	24
Clerk of Court & Small Claims-Titusville	7
Clerk of Court & Small Claims-Viera	32
Clerk of the Courts Scott Ellis	1
Clinical Research	8
Clothing (Northwind Ministries)	30
Clothing (Sharing Center, Central)	39
Clothing (Sharing Center, North)	11
Clothing (Sharing Center, South-Palm Bay)	34
Clothing-First Impressions-Melbourne (Brevard Job Link)	32
Clothing-Joshua's Closet-Cocoa (Brevard Job Link)	27
Clothing-Joshua's Closet-Titusville (Brevard Job Link)	15
Coalition for Hungry and Homeless	82
Coastal Ambulance	9
Coastal Benefits Planning Project	19
Cocoa Beach Public Library	5
Cocoa Care Int'l /Mini Career Center	3

Program Name	# of Hits
Cocoa Housing Authority	68
Cocoa Village Playhouse	7
Cocoa West Recreation Complex	1
Code Compliance - City of Melbourne	2
Code Compliance- City of Palm Bay	9
College Leadership Brevard	9
ComeUnity, Inc.	9
Comforts of Homecare-Melbourne	15
Comforts of Homecare-Titusville	9
Commission on Status of Women	18
Commissioner of Education Charlie Christ	1
Community Action Team-Cocoa	225
Community Action Team-Palm Bay	194
Community Action Team-Titusville	111
Community Based Care of Brevard, Inc.	32
Community Based Mentoring (Big Brothers Big Sisters)	48
Community Care For The Elderly and Disabled Adult	130
Community Center at Corto Road	1
Community Development & Housing, City of Titusville	1
Community Development Center, Palm Bay	77
Community Emergency Response Team Program (C.E.R.T.)	3
Community Home Services	45
Community Housing Initiative, Inc.	133
Community Inclusion Facilitation (CIF)	7
Community Life Options	35
Community Medical Clinic, Titusville	45
Community Psychological Services (Florida Tech)	97
Community Services Council - Program Administration	56
Community Treatment Center at H.O.W. House	72
Community Women's Club of Cocoa	19
Compassion National Children's Foundation (CNCF)	1
Compassionate Management Care, Inc.	26
Congregation Nurse Program	4
Congregations for Community Action (CCA)	18
Consumer Credit Counseling Service of Brevard	58
Consumer Debt Counselors	5
Consumer Education & Business Self-Regulation	1
Cornerstone Therapy Services	21
COSA of Brevard	37
Counterattack Brevard (Family Counseling Center)	4
Country Acres Children's Home	30
Couples, Marriage and Family Counseling	35
Coupon Clippers South Beach Club	3
Courtney Spring Village	10
Creative Care Center-Adult Day Care	32
Credit Bureaus	1
Crime Insurance-National Hotline	2
Crippled Children's Aid Society	9
Crisis Solutions, Inc.	3
CRISIS/HELP/I&R LINES - OUT OF AREA	2

Program Name	# of Hits
Crohn's & Colitis Foundation of America	6
Crosswinds Brevard Job Link Youth Services	22
Crosswinds Community Counseling	79
Crosswinds Foster Care Program	1
Crosswinds Intensive Delinquency Diversion Services	6
Crosswinds Juvenile Assessment Center	30
Crosswinds Project Safe Place	7
Crosswinds Rainwater Center for Girls	8
Crosswinds Transitional Living Program	146
Cystic Fibrosis Pharmacy - Prescriptions	4
Daily Bread	133
Daisy Pickers - Holy Name of Jesus Catholic Church	24
Dawn Manor	5
Day Care Provider Inspection Information	16
DCF - North	8
DCF (Central)	118
DCF (South)	125
DCF-Consumer Complaint Line	2
DCF-Family Safety Network	28
Dental Hygiene Clinic (Brevard Community College)	97
Dental Society	89
Department of Business and Professional Regulation	5
Department of Juvenile Justice	5
Devereux Day School	17
Devereux Treatment Network-Hosp	49
Devereux-Center for Developmental Disabilities	20
Devereux-Outpatient Counseling Centers	14
Devereux-Outpatient Services	1
Devereux-Residential Treatment Center-Orlando	4
Devereux-Therapeutic Foster Care	1
Devereux-Transitional Living Center	13
Devereux-Youth & Family Counseling Services	115
Diabetes Management	20
Disabilities Program (Parks & Rec.-South)	17
Discussion Group-Temple Talkers	5
Division of Blind Services	7
Division of Forestry	2
Division of Safety	5
Domestic Violence Counseling (Salvation Army)	57
Domestic Violence Counseling (Serene Harbor, Inc.)	85
Domestic Violence Hotline (Salvation Army)	12
Domestic Violence Hotline-Florida Statewide	23
Domestic Violence Shelter (Salvation Army)	71
Domestic Violence Shelter (Serene Harbor, Inc.)	63
Donation-Pick/Up of donated item (Catholic Charities)	2
Donation-Pick/up of donated item (Salvation Army - South)	3
Donations-Clothing (Brevard Job Link)	2
Donations-Hurricane Katrina/Rita	1
Donations-Material Goods (Catholic Charities)	10
Donations-Material Goods (Salvation Army - South)	9

Program Name	# of Hits
Donations-Material Goods (Salvation Army-Central)	11
Donations-Material Goods (Salvation Army-North)	4
Donations-Material Goods (Sharing Center, Central)	11
Donations-Material Goods (Sharing Center, North)	6
Donations-Material Goods (Sharing Center, South-Melbourne)	2
Donations-Material Goods (Sharing Center, South-Palm Bay)	7
Donations-Monetary (Salvation Army-Central)	11
Donations-Monetary (Salvation Army-North)	4
Donations-Monetary (Salvation Army-South)	12
Donations-Nonperish/Perish Food (Salvation Army-North)	7
Donations-Nonperishable Food (Catholic Charities)	1
Donations-Nonperishable Food (Salvation Army-Central)	2
Donations-Nonperishable Food (Salvation Army-South)	6
Dr. Martin Luther King, Jr. Library	4
Driver's License-Melbourne (DMV)	13
Driver's License-Merritt Island (DMV)	7
Driver's License-North Melbourne (DMV)	5
Driver's License-Titusville (DMV)	9
Driving Programs	4
Drug Court; Brevard County	10
Early Alzheimer Support & Education (EASE)-Alzheimer's Assoc	14
Early Steps	38
East Coast Christian Center	85
East Coast Contract Industries	16
Easter Seal Society	58
Eau Gallie Civic Center	6
Eau Gallie Public Library	7
Economic and Neighborhood Development-City of Palm Bay	7
Economic Development Commission of Florida's Space Coast	1
Education Group-Man to Man (American Cancer Society)	11
Educational Programs for Wildlife Conservation	4
Elder Service Unit - State Attorney Office	32
Eldercare Locator	19
Elms (The)	6
Elms II (The)	2
Emergency Financial Assistance for Housing Program (EFAHP)	144
Employability Skills Development (Salvation Army)	1
Endeavor Academy	15
English as a Second Language	15
Environmentally Endangered Lands Program	3
E-PASS - Orange County Transportation Office	10
Epilepsy Association of Central Florida	13
Epilepsy Foundation of America	4
Episcopal Counseling Center, Melbourne	14
Episcopal Counseling Center, Titusville	5
Equal Employment Opportunity Commission (EEOC)	4
EYA Hi-Five East Coast Early Intervention Services	11
Eyecare America	17
Fair Housing Continuum	58
Faith House of Titusville Inc.	33

Program Name	# of Hits
Family Care Medical Supply	3
Family Caregiver Support Program	3
Family Counseling Center Batterers' Intervention Program	40
Family Counseling Center-Outpatient Counseling	155
Family Court Resource Assistance	114
Family Enrichment Program (CFDFL)	25
Family HealthLine (Department of Health)	25
Family Network on Disabilities of Florida	22
Family Resource Center	29
Fathers for Equal Rights	15
Federal Information Center	3
Federal Subsidized Housing	55
Feed My Sheep	36
Fellsmere Dental Clinic	59
FEMA	4
Fire Department, City of Cocoa	4
Fire Department, City of Melbourne	1
Fire Department, City of Palm Bay	2
Fire Department, City of Satellite Beach	1
Fire Department, City of Titusville	1
Fire Department, City of West Melbourne	1
First Aid & Safety Classes (American Red Cross)	25
First Baptist Church of Malabar	24
First Baptist Church of Port St. John- Mission Thrift Store	42
First Defense Abstinence Education, Inc.	12
First-Time Home Buyer's	40
Florida Adoption Information Center	14
Florida Agriculture Extension Office	39
Florida AIDS Action	9
Florida Department of Health-Website	3
Florida Dog Guides for the Deaf, Inc.	13
Florida Elks Children's Therapy Services	7
Florida Highway Patrol	1
Florida HIV/AIDS Hotline	4
Florida Hospital	12
Florida Malpractice Information	1
Florida Park Patrol	3
Florida Power and Light (FPL)	1
Florida Sheriff's Youth Ranches	17
Food Source	9
Food With Care	9
Foster Care and Adoption Recruitment	50
Found. Amer.Acad.of Ophthalmology-Eyecare America	10
Founders Forum	1
Franklin T. DeGroot Memorial Library	4
Free Medicine Foundation	4
Free Tax Service	6
Freedom 7 Community Center	23
Freedom from Smoking Clinics (HRMC)	5
Freedom Outpost Ministry	54

Program Name	# of Hits
FreeTranslation.com	7
Friends at Home	17
Friends of the Enchanted Forest	1
Friendship Corner	9
Gang & Security Threat Group Awareness	4
Genesis House	40
Gentiva Health Services-Melbourne	23
Gilda's Club	10
Glory Mansions	133
Golden Care Living Centers	8
Golden Wings	8
Good Shepherd Lutheran Church Food Pantry	42
Goodwill Industries-Thrift Store-Babcock	7
Goodwill Industries-Thrift Store-Wickham	3
Goodwill Job Center	66
Greater Palm Bay Senior Center	10
Greyhound Bus Service	7
Guardian Ad Litem Program	25
Guardian Advocate Program (MHACF)	13
H.O.P.E. Preschool & Childcare	39
Habitat for Humanity, Space Coast	5
Hacienda Girl's Ranch	9
Hands of Mercy	14
Harbor Place	9
Head Start Grandparents	5
Health First Cape Canaveral Hospital	21
Health First Holmes Regional Medical Center	13
Health First Home Care, Melbourne	16
Health First Home Care, Merritt Island	21
Health First Nurse Advice	5
Health First Palm Bay Community Hospital	9
Health First Pediatric Rehab, Central	13
Health First Pediatric Rehab, North	6
Health First Pediatric Rehab, South	13
Health Matters Rehabilitation Center	12
Health South Sea Pines Rehabilitation Hospital	13
Healthy Kids-Insurance	14
Healthy Start - Cocoa Annex	16
Healthy Start - Palm Bay Annex	19
Healthy Start - Titusville Annex	3
Healthy Start Coalition of Brevard County	43
Help! Column - Florida Today	3
Helpline Online	1
Henegar Center for the Arts	7
Hepatitis and Liver Disease National Hotline	2
Hibiscus Court	20
Hidden Potentials, Inc.	111
Hill-Burton Free Hospital Care	31
His Place Ministries	18
HIV/AIDS Treatment Info Serv (ATIS)	3

Program Name	# of Hits
Holy Name of Jesus Catholic Church	18
Home At Last Adoption Agency, Inc.	33
Home Instead Senior Care	10
Home Sight (Nurse on Call)	7
Homemaker Companion Service	18
Homewatch Caregivers	7
Honor America	1
Hope Ministries	24
HorseSisters Equine Assisted Therapy (H.E.A.T.)	6
Hospice of Health First	23
Hospice of St. Francis	15
House of Hope	45
Housing & Community Development (City of Titusville)	42
Housing and Community Development, City of Melbourne	126
Housing Authority of Brevard County	153
How to Choose an Assisted Living Facility (ALF)	14
HUD	81
Humane Society of South Brevard	5
Identity Theft Hotline (Federal Trade Commission)	1
Iglesia Christiana Jehovah Rapha/Mini Career Center	6
Immigration & Naturalization Service (INS)	14
In Home Services	35
Incest Victim & Offender Counseling (Florida Tech)	12
Information & Referral for Respite	6
In-Home Senior Care	33
Institute for Business Training & Community Education	10
Insurance (Children's Medical Services)	7
Insurance Consumer Helpline	4
Intensive Residential Treatment Center (Devereux)	2
International Dyslexia Association	1
International Traveler's Hotline	2
Intervention Services (Women and Families)	34
Jewish Federation of Brev. - Financial Ass't	70
Job Corps - Job Training for Youth	25
Joe Realino Fund - Fin Asst Unemp Hospitality Field	44
Junior Achievement of East Central Florida, Inc.	8
Juvenile Assessment Center (JAC)	12
Keep Brevard Beautiful	3
Keys to Life Counseling, North	16
Keys to Life Counseling, South	17
Kids Medical Club	31
KidsPeace	36
La Leche League	9
Labor Finders	22
Ladders to Success	49
Lawyer Referral Service	26
Leadership Brevard	7
League of Women Voters of the Space Coast	2
Leisure for the Blind	9
Levermore Psychological Services, P.A.	22

Program Name	# of Hits
Liberty Lodge	76
Lice Treatment Shampoo (Sharing Center, Central)	3
Life-Skills Support Center	8
Links of Hope, North	33
Links of Hope-Main Office	92
Lions Club	79
Literacy Program (Brevard County Library System)	6
Living Wills (Wuesthoff Health Systems)	6
Loaves and Fishes Soup Kitchen	9
Locks of Love	5
Long Point Park Campground	3
Long Term Care Ombudsman Council	21
Long Term Recovery Program	4
Low Cost Spay-Neuter Clinic & Adoption Center	9
Low Income Home Energy Assistance Program (LIHEAP)	127
Lupus Foundation of America	6
MADD - Mothers Against Drunk Driving	5
Make a Difference Day Weekend	36
Make A Wish Foundation of Central Florida	4
Mandatory Divorce Classes	10
March of Dimes - Chain Reaction	1
Marine Resources Council	1
Martin Anderson Senior Center	4
Mason's Beach Lodge No. 354 F&AM	2
Meals on Wheels (Senior Nutrition Program, Brevard) SAL	34
Medicaid (DCF)	29
Medical Equipment (Sharing Center, Central)	22
Medical Security Program (MHACF)	9
Medicare Beneficiaries	1
Medicare Information	12
Medicare-Approved Discount Drug Cards	3
MediKids-Florida	11
Melbourne Auditorium	3
Melbourne Beach Public Library	2
Melbourne Coupon and Refunding	2
Melbourne Housing Authority	92
Melbourne Kidney Center, Inc.	8
Melbourne Public Library	6
Melbourne Speech Clinic	14
Melbourne Tag Agency	3
Memory Disorder Clinic	23
Men Cooking From the Heart	4
Mental Health Association of Central Florida	22
Merritt Island Public Library	4
Merritt Island Tag Agency	3
Merritt Island Wesleyan Church/Mini Career Center	6
Military/Veteran Assistance (American Red Cross)	14
Missing Children Information Clearinghouse (FDLE)	2
Mobility Medical Corp.	5
Mom Care	6

Program Name	# of Hits
Multiple Sclerosis Asso. of America	5
Multiple Sclerosis Society	12
Muscular Dystrophy Association, Inc.	3
Myfloridalicense.com	2
NAACP - Nat'l Asso. for Advancement of Colored People	3
Narcotics Anonymous	25
National Alliance for the Mentally Ill, Florida State Office	30
National Alliance for the Mentally Ill, National Office	10
National Alliance for the Mentally Ill, South Brevard Chapter	30
National Alliance for the Mentally Ill, Space Coast Chapter	28
National Asso Anorexia Nervosa & Associated Disorders (ANAD)	21
National Center for Missing & Exploited Children	1
National Down Syndrome Society	4
National Fatherhood Initiative	11
National Headache Foundation	4
National Highway Traffic Safety Administration	2
National Institute of Mental Health	10
National Organization of Rare Disorders	38
National Osteoporosis Foundation	1
National Runaway Switchboard	7
National Stroke Association	5
NeedyMeds	13
Neighbors Helping Neighbors	21
NHC Place-Merritt Island	28
Nine to Five - Nat'l Job Problems Hotline	6
Nineline - Hotline	14
North Animal Care Center	5
North Brevard Public Library	6
North Brevard Rehabilitation Center	8
North Brevard Senior Center, Inc.	13
North Brevard Shrine Clowns	4
Northwind - Thrift Store/Cocoa	23
Northwind -Thrift Store/Merritt Island	10
NUI Gas Co.	1
Nurse On Call	5
Occupational Licenses - City of Melbourne	3
Office of Family Services (Department of Corrections)	9
Older American's Act Disaster Recovery Program (CSC)	5
OPEN DOOR Social Services of Florida, Inc.	28
OSHA (Occupational Safety & Health Administration)	3
Our House ALF, Inc.	9
Outpatient Substance Abuse Treatment Services (CTC)-Central	36
Outpatient Substance Abuse Treatment Services (CTC)-North	11
Outpatient Substance Abuse Treatment Services (CTC)-South	11
Outward Bound-Hurricane Island	36
Overeaters Anonymous, Central	6
Overeaters Anonymous, North	2
Overeaters Anonymous, South	16
Overeaters Anonymous-Hotline	6
Ozark Wheelchair Cab Co.	24

Program Name	# of Hits
PAL - Brevard County Sheriff's Office	11
PAL - Palm Bay Police Department	37
PAL - Satellite Beach Police Department	3
PAL - Titusville Police Athletic League	3
PAL - West Melbourne Police Department	2
Palm Bay Public Library	2
Parent Connection, Child Care Association of Brevard County	9
Parent to Parent	130
Parent's Guide to Internet Safety (FBI)	2
Parks & Rec. Disabilities Prog, South Area	5
Parks & Rec. Handicapped Prog, Central Area	2
Parks & Rec. Handicapped Prog, North Area	3
Parks & Rec.-South-Recreational Classes	1
Parks and Recreation-Central Area Operations	5
Parks and Recreation-Merritt Island/Beaches Operations	4
Parks and Recreation-South Area Operations	2
Parks Operations- City of Palm Bay	2
Parkway Psychiatry and Family Counseling, P.A.	55
Parrish Medical Center	11
Parrish Pediatric Rehabilitation	1
Parrish Sports Medicine & Rehabilitation	4
Parrish Sports Medicine-Pt. St. John	6
Paternity/Maternity Establishment	4
Patient Services	12
Patrick AFB Base Operator	3
Patrick AFB Family Advocacy Program	11
Patrick AFB Family Support Center	21
Patrick AFB Youth Programs	1
People Adopting Children Everywhere	23
People's Church International	21
Pfizer Share Card Program	6
Pleasant Home	8
Poison Information Center, Florida	3
Police Department, City of Cocoa	25
Police Department, City of Cocoa Beach	1
Police Department, City of Fellsmere	1
Police Department, City of Indian Harbor & Melb. Beach	2
Police Department, City of Palm Bay	7
Police Department, City of Rockledge	3
Polycystic Kidney Foundation	1
Post Office-Cocoa (524)	4
Post Office-Eau Gallie	3
Post Office-Grant	1
Post Office-Melbourne (Interchange Square)	1
Post Office-Rockledge	1
Postpartum International	2
PPARX.ORG	5
Pregnancy Counseling (Catholic Charities)	15
Pregnancy Resources, Inc.	53
Preindependent Living Group Home, Alternate Family Care, Inc.	15

Program Name	# of Hits
Prescription Drug Patient Assistance Programs	10
Prescription Drugs For Less	10
Pressing Onward Ministry	13
PREVENT! - Education & Support Groups	122
PREVENT! - HIV/AIDS Prevention & Edu Outreach Program	9
PREVENT! - Outpatient Substance Abuse Counseling	43
PREVENT! - Substance Abuse Information & Referral	34
Prime Time Social	2
Private Counselor - Banks, Sara Lynn	7
Private Counselor - Barmore, Catherine L., Ph.D., LMHC	6
Private Counselor - Burnham, Gary F.	44
Private Counselor - Cramer, Karen	25
Private Counselor - Digeronimo, Diane	5
Private Counselor - Durham-Flint, Becky	36
Private Counselor - Eller, Jerry R.	25
Private Counselor - Gay, Jodie Scott	7
Private Counselor - Goff, Melanie, LCSW	8
Private Counselor - Green, Mary Alice	11
Private Counselor - Grewe, Joyce L.	6
Private Counselor - Guidera, Thomas F.	11
Private Counselor - Hagan, Thomas J.	9
Private Counselor - Harrington, Michele	4
Private Counselor - Kalinyak, Deborah	7
Private Counselor - Kiley, Susan	15
Private Counselor - Kline, Sharon	8
Private Counselor - Kovach, John	12
Private Counselor - Kromash, Sharon	7
Private Counselor - LaMacchia, Richard	7
Private Counselor - Lampley, Beverly	4
Private Counselor - Martin, Linda	4
Private Counselor - Masciale, Jean	5
Private Counselor - McClain, Richard	5
Private Counselor - Mortensen, Margaret	6
Private Counselor - O'Mara, Stacy Moore. M.A.	19
Private Counselor - Panaccione, Vicki	6
Private Counselor - Paulillo, Barbara, Psy.D.	6
Private Counselor - Peffer, Claire	4
Private Counselor - Rashid, Kathleen E.	18
Private Counselor - Riebe, Ann	5
Private Counselor - Rochelle, Laurie	5
Private Counselor - Ronan, Michelle MA, LMHC	35
Private Counselor - Sanders, Kwanya	5
Private Counselor - Seiler, Kim	3
Private Counselor - Shelton, Catherine LCSW	30
Private Counselor - Singer, Bill	6
Private Counselor - Stevens, Charles	9
Private Counselor - Stewart, Donald	3
Private Counselor - Tepperman, Dawn B.	4
Private Counselor - Todd, Jill	3
Private Counselor - Warren, Tammy	3

Program Name	# of Hits
Private Counselor - Wilborn, Katherine	4
Private Counselor - Williamson, Jeffery	10
Private Duty Home Care (Companion, HHA/CNA or live-in)	9
Probation and Community Corrections	4
Program for Independent Living (BAAB)	6
Project Connect (Community Inclusion Facilitation)	29
Project Hope	43
Project Lifesaver	9
Project Recovery	3
Project Relief (Brevard Alzheimer's Foundation)	11
Project Response - HIV+/AIDS Services	56
Protect Our Children, Inc.	36
Protective Services, Family Builders	37
Public Counsel Jack Shreve	7
Public Works- City of Palm Bay	4
Public Works Department, City of Rockledge	2
Quality Lifestyles-East Oaks	10
Quality Lifestyles-Pinetrees ALF	9
Quality Lifestyles-South Oaks ALF	3
Quality Lifestyles-West Oaks ALF	2
Quality Lifestyles-Whispering Oaks	10
RAINN (Rape Abuse & Incest National Network)	2
Ramblin' Rebel Cloggers	1
Recovery Inc., Cocoa Group	11
Recovery Inc., Melbourne Group	21
Red Tide	2
Refugee & Immigration Assistance-Catholic Diocese of Orlando	8
Renew Therapy Centers	6
Residential Facil Dev Disabled Adults (ARC)	34
Respiratory Therapy, Home Infusion Therapy, & Home Medical Equipment	2
Resurrection Ranch	97
Retired and Senior Volunteer Program (RSVP)	19
Richard H. Leonard Christian Treatment Center	58
River Landings, Inc.	12
Riverview Retirement Center	11
Road to Damscus (Agape Community Church)	57
Rockledge Tag Agency	4
Rolling Readers Space Coast	1
Runaway and Youth Crisis Shelter (Crosswinds)	47
Safe Harbor Home	16
Sally's House-PREVENT! of Brevard, Inc.	104
Salvation Army Headquarters	4
Salvation Army Parent Education Class/Parent Support Group	22
Salvation Army, Central	130
Salvation Army, Central Brevard - Prescription Assistance Program	4
Salvation Army, Central-Thrift Store	7
Salvation Army, North	216
Salvation Army, North Brevard - Prescription Assistance Program	6
Salvation Army, North-Thrift Store	10
Salvation Army, South	131

Program Name	# of Hits
Salvation Army, South Brevard - Prescription Assistance Program	3
Salvation Army, South-Thrift Store	11
Salvation Army-South Youth/Adult Programs	33
Samaritans	4
Sand Point Senior Living	11
Savannas Hospital and Treatment Center	21
SAVS - Crisis Counseling	30
SAVS - Victim Support Group	11
SAVS-Information	16
School Based Mentoring Program (Big Brothers Big Sisters)	18
School Board of Brevard County	8
Sebastian River Medical Center	2
Section-8 Housing Program	106
Senior Care of Brevard County	38
Senior Cellular Phone Program	2
Senior Community Club	5
Senior Community Service Employment Program (SCSEP)	7
Senior Community Service Employment Program, Cocoa	20
Senior Community Service Employment Program, Melbourne	19
Senior Community Service Employment Program, Titusville	16
Senior Helpline	41
Senior Medicare/Medicaid Patrol Project	16
Senior Resource Alliance	8
Seniors Assistance Program	59
Seniors at Lunch (Senior Nutrition Program) MOW	20
Seniors vs Crime	1
Service Corps of Retired Executives-Central (SCORE)	1
Sexual Addictions Support Group	8
Shaken Baby Alliance - Website	1
Shared Cost Program	25
Sharing Center, Central	308
Sharing Center, North	143
Sharing Center, North-Thrift Store	18
Sharing Center, South-Melbourne	71
Sharing Center, South-Melbourne Thrift Store	3
Sharing Center, South-Palm Bay	84
Sharing Center, South-Palm Bay Thrift Store	4
Sharpes Church of God/Mini Career Center	3
Sharpes Community Center	1
Shepherd's Center of Melbourne	10
Shepherd's Center-Indian Harbour Beach	1
SHINE Program	43
Shoes for the Needy	10
Sickle Cell Disease Association of America	6
Silver Pines	4
Sleep Disorders (AWAKE)	7
Small Business Administration	1
Small Business Development	1
Smiles and Special Care	15
Social Security Admin, Central	26

Program Name	# of Hits
Social Security Admin, North	11
Social Security Admin, South	28
Social Security Fraud Hotline	2
Social Security National Toll Free Number	3
Society of St. Vincent De Paul (Cocoa Beach)	84
Society of St. Vincent DePaul (Indialantic)	54
Soil & Water Conservation	1
South Animal Care and Adoption Center	8
South Brevard Habitat for Humanity	65
South Brevard Mothers of Multiples Support Group	1
South Brevard Senior Center	25
South Mainland/Micco Public Library	1
Southeastern Guide Dogs/Paws for Independence	7
Southlake Towers	56
Space Coast Area Transit	73
Space Coast Assembly of God	7
Space Coast Center for Independent Living	104
Space Coast Commuter Assistance	28
Space Coast Early Intervention Center (HOPE Center)	27
Space Coast Interfaith Coalition	29
Space Coast Marine Inst - Boys Juv Del Prog	15
Space Coast Parent, Inc.	17
Space Coast Pops	2
Space Coast Runners	1
Space Coast Therapy Dogs	5
Speakout Hotline	5
Special Olympics	10
St. Mary's Helping Hands	112
St. Michael The Archangel (Charismatic Episcopal Church)	38
St. Paul's Anglican Church	18
St. Vincent de Paul of St. Joseph Parish	34
Star Consultants, Inc.	10
State Attorney Office, Titusville	6
State Attorney Office, Viera	17
STEPS -Specialized Treatment, Education & Prevention Services	82
Stop-Gap of North Brevard, Inc.	74
Substance Abuse Family Education (SAFE)	19
Substance Abuse Treatment (Family Counseling Center)	47
Substance Abuse, Anger Management Workshops	53
Sue M. Pridmore Center for Women and Children, Salvation Army	99
Sunflower Coalition of Caregivers, Inc.	42
SunnySide Homes of Rockledge	16
Sunrise Elementary School	1
Sunshine Service	35
Suntree/Viera Public Library	3
Support Group-Addictions (Aftercare)	12
Support Group-Addictions (Christ-Centered) Overcomers, North Brevard	15
Support Group-Addictions (Christ-centered) Overcomers, Viera	7
Support Group-Addictions (Relapse Prevention)	9
Support Group-Adult Caregivers of Sexually Abused Children	8

Program Name	# of Hits
Support Group-Adults with Diabetes	5
Support Group-ALS	15
Support Group-Alzheimer's (Autumn House)	11
Support Group-Alzheimer's and Dementia	2
Support Group-Arthritis (Arthritis Foundation)	5
Support Group-Asperger Syndrome	17
Support Group-Bereavement (Hospice of St. Francis)	22
Support Group-Bipolar	8
Support Group-Bipolar Disorder	80
Support Group-Brevard County Stroke Club	7
Support Group-Building Healthy Relationships	36
Support Group-Cancer (Adolescent)	4
Support Group-Cancer (Brain Tumor)	3
Support Group-Cancer (Children)	6
Support Group-Cancer (Friend to Friend)	17
Support Group-Cancer (Positive Attitudes)	12
Support Group-Cancer (Prostate)	2
Support Group-Cancer (Seize the Day) Self Help	7
Support Group-Cardiac (Concerned Hearts Club)	2
Support Group-Cardiac (Mended Hearts)	1
Support Group-Cardiac (North Brevard)	2
Support Group-Cardiac (Partners at Heart)	1
Support Group-Cardiac (Smart Hearts)	1
Support Group-Cardiac (South Brevard)	1
Support Group-Caregiver (Brevard Alzheimer's Foundation)	11
Support Group-CHADD-Parents of Children with Attention Defic	63
Support Group-Chemical Dependency Anon (Northwind Ministries)	10
Support Group-Christian Cancer Support Group	3
Support Group-Cleft Lip and Palate Family Support	1
Support Group-Cystic Fibrosis	3
Support Group-Debtors Anonymous	15
Support Group-Depression/Anxiety/Panic	37
Support Group-Depressive/Manic Depressive Association	39
Support Group-Diabetes	6
Support Group-Diabetes (Just Us)	3
Support Group-Diabetes (Youth, Family & Children)	5
Support Group-Disabilities	24
Support Group-Discovery Group (A Coming Out Group)	33
Support Group-Divorce Recovery	32
Support Group-Divorce Recovery (Ministry)	13
Support Group-Divorce Recovery (Suntree)	30
Support Group-Divorce Recovery Phase I & II	24
Support Group-Domestic Violence (Women's Center)	11
Support Group-Easter Seals Stroke Club	7
Support Group-Epilepsy & Seizure Disorder	7
Support Group-Epilepsy (Friends, Family & Caregivers)	4
Support Group-Families Exploring Down Syndrome (FEDS)	5
Support Group-Family-Leukemia & Lymphoma Society	3
Support Group-Female Domestic Violence Victims (Salvation Army)	16
Support Group-Fibromyalgia/Fibro Friends	5

Program Name	# of Hits
Support Group-Fostering America's Future	5
Support Group-Gluten Intolerance	1
Support Group-Grandparents Raising Grandchildren	10
Support Group-Graves Disease	1
Support Group-Grief	17
Support Group-Grief (Wuesthoff Brevard Hospice)	39
Support Group-Grief Support (Compassionate Friends)	47
Support Group-Grieving Children Services (Bright Star)	15
Support Group-Head/Brain Injury (Heads Up)	17
Support Group-Heads Together	21
Support Group-Hepatitis	6
Support Group-Hispanic Diabetics of Brevard	1
Support Group-HIV/AIDS Outreach Education	20
Support Group-Homeopathic Study	2
Support Group-JUGGS	18
Support Group-Lesbian	17
Support Group-Neurofibromatosis	1
Support Group-New Moms (Parent Connection)	20
Support Group-New Parents (After the Stork)	8
Support Group-Obsessive/Compulsive Anonymous	14
Support Group-Ostomy Association, Space Coast	2
Support Group-Parenting (Creepers and Crawlers)	11
Support Group-Parents of Gifted Children	4
Support Group-Parents of Teens (Women's Center)	11
Support Group-Parents without Rights	15
Support Group-Parkinson's Disease	3
Support Group-Post Abortion	27
Support Group-Pulmonary Disease (Breathing Buddies)	2
Support Group-Schizophrenia	17
Support Group-Schizophrenics Anonymous	25
Support Group-Sexual Abuse	3
Support Group-Sexual Assault Survivors	8
Support Group-Spina Bifida Association of the FL Space Coast	2
Support Group-Sudden Infant Death Syndrome	8
Support Group-Survivors of Homicide	13
Support Group-Survivors of Suicide	30
Support Group-Take Off Pounds Sensibly (TOPS)	13
Support Group-The Leukemia & Lymphoma Society	2
Support Group-Tobacco Free For Life	11
Support Group-VICTIMS NO MORE!	21
Support Group-Vietnam Veterans (Pointman Ministries)	7
Support Group-Witness Recovery Outreach	9
Supported Living (Brevard Achievement Center)	28
Surfside Players	4
Talking Books/Homebound Services	4
Taxpayer Service Center (Florida Dept. of Revenue)	2
Teen Leadership Program-Chain Reaction (March of Dimes)	3
Teen Missions International	13
Teen Success Anger Management Program	35
Tenant Based Rental Assistance Program	79

Program Name	# of Hits
Thanksgiving Program (East Coast Christian Center)	5
Thanksgiving Program (Salvation Army-Central)	3
Thanksgiving Program (Salvation Army-North)	4
Thanksgiving Program (Salvation Army-South)	2
Thanksgiving Program (Sharing Center, Central)	2
The Advocacy Center for Persons with Disabilities	50
The Brigham Center for Conscious Living	1
The Center for Grieving Children	2
The Children's Center	49
The DOCK	37
The Embers - Alzheimer's Adult Day Care & Family Center	33
The Eric Stack Julie Dean Memorial Foundation	15
The Family Learning Program	33
The Family Source of Florida Donation-Pick/up	11
The Family Source of Florida Parenting Classes & Sup. Groups	26
The Family Source of Florida-24 hr Parent Helpline	13
The Family Source of Florida-Thrift Store	1
The Foundation Fighting Blindness	6
The Fountains Senior Rental Community	13
The Haven for Children Inc.	70
The Leukemia & Lymphoma Society	3
The Leukemia & Lymphoma Society - Patient Aid	4
The Medicine Program	6
The Place at Merritt Island	14
The Scribblers	3
The Trevor Helpline	15
Titusville Community Advocate	7
Titusville Housing & Community Development Dept.	52
Titusville Housing Authority	37
Titusville Moonport Stamp	2
Titusville Playhouse, Inc.	6
Titusville Sons/Daughters Dementia Caregiver Support Group	4
Titusville Tag Agency	9
TMS-Medicaid Transportation	33
Toastmasters International	4
Toughlove International	18
Tourette Syndrome Association-FL State Chapter	4
Toys For Tots	39
Transitional Housing for Women	110
Trauma Scene Clean-Up of Florida, Inc.	8
Treatment Alternatives for Safer Communities (TASC)-Melbourne	20
Treatment Alternatives for Safer Communities (TASC)-Palm Bay	10
TRIAD - Cocoa Beach Police Department	10
TRIAD - Indian Harbor/Melbourne Beach Police Department	9
TRIAD - Melbourne Police Department	13
TRIAD - Palm Bay Police Department	7
TRIAD - Rockledge Police Department	10
TRIAD - Satellite Beach Police Department	4
TRIAD - Sebastian Police Department	1
TRIAD - Titusville Police Department	4

Program Name	# of Hits
Turkey Creek Sanctuary Park	1
U. S. Postal Service	1
U.S. Coast Guard	4
U.S. Secret Service	6
UCP Child Deu't Center (East Orange Center)	7
Unconditional Love, Inc.	30
United Cerebal Palsy of Central Florida	7
United Order True Sisters	48
United Way of Brevard County, Inc.	36
University Boxing Club	4
University of Central Florida, Brevard Campus	7
USA Freedom Corps	11
Valiant Air Command	1
Vehicle Modification	7
Veteran's Hospital	8
Veterans of Foreign Wars Post 4206	5
Veterans of Foreign Wars Post 4536	2
Veteran's Outpatient Clinic, Brevard	14
Veteran's Outpatient Clinic, Orlando	3
Veterans Transitional Housing Facility	35
Victim Advocate Services-Women's Center, Melbourne	49
Victim Compensation	6
Victim Services, North (Main) Office	28
Vietnam Veterans	48
Village Oaks at Melbourne	16
Visiting Nurse Association	10
VITAS Innovative Hospice Care of Brevard	2
Vocational Rehabilitation, Central	68
Vocational Rehabilitation, North	21
Vocational Rehabilitation, South	62
Volunteer Brevard	15
Volunteers in Motion	80
Voter Registration Office, Melbourne	2
Voter Registration Office, Viera	2
W.I.N./Veteran's Housing	24
Wage and Hour (State of Florida)	26
Washington Square	8
Water and Sewer Billing- City of Palm Bay	2
Water Connection Information	2
Water/Sewer Service Repair	6
Weed & Seed (Safe Haven Programs)	14
Weight Watchers	2
West Melbourne Public Library	3
West Nile Virus (Brevard County Health Department)	2
WFIT-FM	2
Whispering Pines	7
Wickham Park Campground	4
Wildlife Rescue (Florida Wildlife Hospital)	5
WomanCare	133
Women Dementia Caregiver Support Groups	6

Online Programs Viewed by Name

Program Name	# of Hits
Women's Army Corps Veterans Association	14
Women's Center - Melbourne	186
Word of Life Centers, Inc./Mini Career Center	11
Work First Plus	55
Worker's Compensation Hotline	4
Worker's Compensation, State of Florida	4
World of Faith Food & Clothing Pantry	58
Wuesthoff Assisted Living at IRCC	12
Wuesthoff Brevard Homecare	13
Wuesthoff Brevard Hospice	37
Wuesthoff Community Wellness Clinic	2
Wuesthoff Home Medical Equipment	10
Wuesthoff Hospital - Medical Facility	23
Wuesthoff Hospital - Psychiatric	28
Wuesthoff Progressive Care Center	8
Yellow Umbrella	85
Yellow Umbrella - Dads' Club	14
Yellow Umbrella - HUGS	23
Yellow Umbrella - La Sombrillita	21
Yellow Umbrella - Prevention Programs	15
Yellow Umbrella - Teen Talk	47
YMCA of Brevard County, North	45
Your Florida Family	13
Youth Leadership Brevard	9
Youth Midnight Basketball	2
Total Hits:	25,506
Number of programs in database	1,584
Number of programs viewed	1,224
% of programs in database viewed	77%

The information contained within this web page was deemed accurate as of the time the information was posted to the server. Neither the web hosting service nor the agency who owns the copyright on these pages makes any warranties as to the accuracy of this information. As with all third-party sources for information, please check with the entity or agency named above in order to confirm the accuracy of this information.

Program Name	# of Hits
Sharing Center, Central	308
Catholic Charities Family Emergency Assistance Program	255
Community Action Team-Cocoa	225
Salvation Army, North	216
Community Action Team-Palm Bay	194
Women's Center - Melbourne	186
Family Counseling Center-Outpatient Counseling	155
Housing Authority of Brevard County	153
Crosswinds Transitional Living Program	146
Emergency Financial Assistance for Housing Program (EFAHP)	144
Sharing Center, North	143
Community Housing Initiative, Inc.	133
Daily Bread	133
Glory Mansions	133
WomanCare	133
Salvation Army, South	131
Community Care For The Elderly and Disabled Adult	130
Parent to Parent	130
Salvation Army, Central	130
Low Income Home Energy Assistance Program (LIHEAP)	127
Housing and Community Development, City of Melbourne	126
DCF (South)	125
C.I.T.A. Mission - Men's Shelter	123
PREVENT! - Education & Support Groups	122
DCF (Central)	118
Alcoholics Anonymous (AA)-Brevard Intergroup	117
Center for Drug Free Living-Brevard Outpatient Center	116
Devereux-Youth & Family Counseling Services	115
Family Court Resource Assistance	114
St. Mary's Helping Hands	112
Child Care Association, South	111
Community Action Team-Titusville	111
Hidden Potentials, Inc.	111
Transitional Housing for Women	110
Brevard Community College WENDI Success Center	106
Section-8 Housing Program	106
Sally's House-PREVENT! of Brevard, Inc.	104
Space Coast Center for Independent Living	104
B.O.A.T. (Brevard Outpatient Alternative Treatment)	102
Sue M. Pridmore Center for Women and Children, Salvation Army	99
Community Psychological Services (Florida Tech)	97
Dental Hygiene Clinic (Brevard Community College)	97
Resurrection Ranch	97
Central Florida Treatment Center-Cocoa	96
Links of Hope-Main Office	92
Melbourne Housing Authority	92
Brevard County Health Dept. - Volunteer Adult Dental	90
Dental Society	89
Bonnie Shuster Memorial Fund	88

Program Name	# of Hits
Alco-Hall (Community Treatment Center)	86
Brevard County Health Dept. - EMBRACED Program	86
Domestic Violence Counseling (Serene Harbor, Inc.)	85
East Coast Christian Center	85
Yellow Umbrella	85
Sharing Center, South-Palm Bay	84
Society of St. Vincent De Paul (Cocoa Beach)	84
Brevard County Legal Aid, Inc.-Rockledge	83
Brevard Job Link - Palm Bay	82
Coalition for Hungry and Homeless	82
STEPS -Specialized Treatment, Education & Prevention Services	82
Alpha Pregnancy Center	81
B.E.T.A. of Titusville, Inc.	81
Circles of Care - Emergency Crisis Assessment	81
HUD	81
Support Group-Bipolar Disorder	80
Volunteers in Motion	80
Crosswinds Community Counseling	79
Lions Club	79
Tenant Based Rental Assistance Program	79
Child Care Association, Central	77
Community Development Center, Palm Bay	77
Liberty Lodge	76
Circles of Care - Outpatient Counseling, Melbourne	75
Stop-Gap of North Brevard, Inc.	74
Birthright Melbourne	73
Space Coast Area Transit	73
Community Treatment Center at H.O.W. House	72
Domestic Violence Shelter (Salvation Army)	71
Sharing Center, South-Melbourne	71
ARC-Brevard, Melbourne	70
Jewish Federation of Brev. - Financial Ass't	70
The Haven for Children Inc.	70
Circles of Care - Twin Rivers Drug Treatment Center	68
Cocoa Housing Authority	68
Vocational Rehabilitation, Central	68
Adolescent Anger Management Course (Salvation Army)	66
Goodwill Job Center	66
South Brevard Habitat for Humanity	65
Alternative Pregnancy Center	64
Children's Interagency Program	63
Domestic Violence Shelter (Serene Harbor, Inc.)	63
Support Group-CHADD-Parents of Children with Attention Defic	63
Vocational Rehabilitation, South	62
Addictions Receiving Facility	60
ACES (Assc. for Children for Enforcement of Support)	59
Fellsmere Dental Clinic	59
Seniors Assistance Program	59
Consumer Credit Counseling Service of Brevard	58
Easter Seal Society	58

Program Name	# of Hits
Fair Housing Continuum	58
Richard H. Leonard Christian Treatment Center	58
World of Faith Food & Clothing Pantry	58
Domestic Violence Counseling (Salvation Army)	57
Road to Damscus (Agape Community Church)	57
Circles of Care - Child Crisis Stabilization Unit	56
Community Services Council - Program Administration	56
Project Response - HIV+/AIDS Services	56
Southlake Towers	56
Child Support Enforcement (Dept. of Revenue)	55
Federal Subsidized Housing	55
Parkway Psychiatry and Family Counseling, P.A.	55
Work First Plus	55
Freedom Outpost Ministry	54
Society of St. Vincent DePaul (Indialantic)	54
Pregnancy Resources, Inc.	53
Substance Abuse, Anger Management Workshops	53
Brevard Guardianship Services	52
Titusville Housing & Community Development Dept.	52
Agency for Workforce Innovations	51
American Cancer Society	51
Central District Dental Association	51
Circles of Care - Community Support	51
Before/After School Program-Funseekers (Parks & Rec.-South)	50
BellSouth Phone Service	50
Brevard County School Board-GED Program	50
Foster Care and Adoption Recruitment	50
The Advocacy Center for Persons with Disabilities	50
Central Florida Legal Services	49
Devereux Treatment Network-Hosp	49
Ladders to Success	49
The Children's Center	49
Victim Advocate Services-Women's Center, Melbourne	49
Community Based Mentoring (Big Brothers Big Sisters)	48
United Order True Sisters	48
Vietnam Veterans	48
American Credit Counseling Service- Melbourne	47
Brevard County Alternative Community Service	47
Runaway and Youth Crisis Shelter (Crosswinds)	47
Substance Abuse Treatment (Family Counseling Center)	47
Support Group-Grief Support (Compassionate Friends)	47
Yellow Umbrella - Teen Talk	47
Brevard Achievement Center	46
Brevard Job Link - Titusville	46
Behavioral Medicine Program-Getting Well	45
Community Home Services	45
Community Medical Clinic, Titusville	45
House of Hope	45
YMCA of Brevard County, North	45
Circles of Care - Outpatient Counseling, Rockledge	44

Program Name	# of Hits
Joe Realino Fund - Fin Asst Unemp Hospitality Field	44
Private Counselor - Burnham, Gary F.	44
Healthy Start Coalition of Brevard County	43
PREVENT! - Outpatient Substance Abuse Counseling	43
Project Hope	43
SHINE Program	43
Child Protection Team of Brevard	42
First Baptist Church of Port St. John- Mission Thrift Store	42
Good Shepherd Lutheran Church Food Pantry	42
Housing & Community Development (City of Titusville)	42
Sunflower Coalition of Caregivers, Inc.	42
Brevard Job Link - Byrd Plaza	41
Senior Helpline	41
Brevard Health Alliance-Melbourne	40
Career Guidance	40
Catholic Charities Counseling	40
Family Counseling Center Batterers' Intervention Program	40
First-Time Home Buyer's	40
Genesis House	40
AARP - Foundation/SC SEP	39
Adult and Elder Protective Services (DCF)	39
Birthing Cocoa Beach	39
Child Abuse Prevention, Crisis Intervention, Baby Items, Donations	39
Clothing (Sharing Center, Central)	39
Florida Agriculture Extension Office	39
H.O.P.E. Preschool & Childcare	39
Support Group-Depressive/Manic Depressive Association	39
Support Group-Grief (Wuesthoff Brevard Hospice)	39
Toys For Tots	39
Angel Flight Southeast	38
Circles of Care - Psychiatric Services, Melbourne	38
Early Steps	38
National Organization of Rare Disorders	38
Senior Care of Brevard County	38
St. Michael The Archangel (Charismatic Episcopal Church)	38
Care Givers	37
Childbirth Enhancement Foundation	37
Christ Aid Ministry for Women and Children	37
COSA of Brevard	37
PAL - Palm Bay Police Department	37
Protective Services, Family Builders	37
Support Group-Depression/Anxiety/Panic	37
The DOCK	37
Titusville Housing Authority	37
Wuesthoff Brevard Hospice	37
Abuse Hotline-Child/Adult/Elder (DCF)	36
Act Center, Inc. -Titusville	36
Feed My Sheep	36
KidsPeace	36
Make a Difference Day Weekend	36

Program Name	# of Hits
Outpatient Substance Abuse Treatment Services (CTC)-Central	36
Outward Bound-Hurricane Island	36
Private Counselor - Durham-Flint, Becky	36
Protect Our Children, Inc.	36
Support Group-Building Healthy Relationships	36
United Way of Brevard County, Inc.	36
Adoptions (Children's Home Society)	35
Brevard County Community Action Agency-Melbourne	35
Child Find-Florida Diagnostic and Learning Resource Systems (FDLRS)	35
Community Life Options	35
Couples, Marriage and Family Counseling	35
In Home Services	35
Private Counselor - Ronan, Michelle MA, LMHC	35
Sunshine Service	35
Teen Success Anger Management Program	35
Veterans Transitional Housing Facility	35
Brevard County Community Action Agency-Cocoa	34
Brevard County Detention Center-Sharpes	34
Clothing (Sharing Center, South-Palm Bay)	34
Intervention Services (Women and Families)	34
Meals on Wheels (Senior Nutrition Program, Brevard) SAL	34
PREVENT! - Substance Abuse Information & Referral	34
Residential Facil Dev Disabled Adults (ARC)	34
St. Vincent de Paul of St. Joseph Parish	34
Binky Patrol	33
Boys & Girls Club of America-Melbourne	33
Brevard County Health Dept. - PATH Clinic (North)	33
Children's Advocacy Center of Brevard	33
Clearinghouse on Disabilities	33
Faith House of Titusville Inc.	33
Home At Last Adoption Agency, Inc.	33
In-Home Senior Care	33
Links of Hope, North	33
Salvation Army-South Youth/Adult Programs	33
Support Group-Discovery Group (A Coming Out Group)	33
The Embers - Alzheimer's Adult Day Care & Family Center	33
The Family Learning Program	33
TMS-Medicaid Transportation	33
Brevard County Health Dept. - Intake Information (South)	32
Brevard County Health Dept. - WIC (South)	32
Clerk of Court & Small Claims-Viera	32
Clothing-First Impressions-Melbourne (Brevard Job Link)	32
Community Based Care of Brevard, Inc.	32
Creative Care Center-Adult Day Care	32
Elder Service Unit - State Attorney Office	32
Support Group-Divorce Recovery	32
Alterra Sterling House of West Melbourne I	31
Brevard County Bar Association	31
Brevard County Health Dept. - AIDS	31
Brevard Group Treatment Home	31

Program Name	# of Hits
Center for the Visually Impaired	31
Central Florida Safety Council	31
Children's Medical Services	31
Circles of Care - Outpatient Counseling, Titusville	31
Hill-Burton Free Hospital Care	31
Kids Medical Club	31
Adult Children of Alcoholics	30
ARC-Brevard, Rockledge	30
Brevard Assoc. of Family & Community Educators	30
Center for Counseling and Psychiatry	30
Clothing (Northwind Ministries)	30
Country Acres Children's Home	30
Crosswinds Juvenile Assessment Center	30
National Alliance for the Mentally Ill, Florida State Office	30
National Alliance for the Mentally Ill, South Brevard Chapter	30
Private Counselor - Shelton, Catherine LCSW	30
SAVS - Crisis Counseling	30
Support Group-Divorce Recovery (Suntree)	30
Support Group-Survivors of Suicide	30
Unconditional Love, Inc.	30
Alterra Sterling House of West Melbourne II	29
Brevard Health Alliance (South)	29
Family Resource Center	29
Medicaid (DCF)	29
Project Connect (Community Inclusion Facilitation)	29
Space Coast Interfaith Coalition	29
Adult Attention Deficit Disorder Self Help Support Group	28
Brevard Alzheimer's Foundation-Adult Day Health Care	28
DCF-Family Safety Network	28
National Alliance for the Mentally Ill, Space Coast Chapter	28
NHC Place-Merritt Island	28
OPEN DOOR Social Services of Florida, Inc.	28
Social Security Admin, South	28
Space Coast Commuter Assistance	28
Supported Living (Brevard Achievement Center)	28
Victim Services, North (Main) Office	28
Wuesthoff Hospital - Psychiatric	28
Arbors at Melbourne	27
Brevard Community College Lab School, Parenting Skills	27
Brevard County Health Dept. - Gateway Teen Clinic	27
Brevard County Health Dept. - Vital Statistics	27
Brevard County Veterans Service Office	27
Brevard Schools Foundation	27
Children's Home Society - Intensive Crisis Counseling	27
Clothing-Joshua's Closet-Cocoa (Brevard Job Link)	27
Space Coast Early Intervention Center (HOPE Center)	27
Support Group-Post Abortion	27
Boys & Girls Club of America-Palm Bay, Riviera Elementary School	26
Brevard County Health Dept. - All Appointments	26
Brevard County Health Dept. - WIC (Central)	26

Program Name	# of Hits
CCC Physical Therapy Center	26
Compassionate Management Care, Inc.	26
Lawyer Referral Service	26
Social Security Admin, Central	26
The Family Source of Florida Parenting Classes & Sup. Groups	26
Wage and Hour (State of Florida)	26
ACLU (American Civil Liberties Union)	25
Alternative Homemaking with a Heart	25
Autumn House	25
Brevard Alzheimer's Found, Inc-AmeriCorps-Project ElderServe	25
Brevard Zoo	25
Children's Home Society - Case Management	25
Family Enrichment Program (CFDFL)	25
Family HealthLine (Department of Health)	25
First Aid & Safety Classes (American Red Cross)	25
Guardian Ad Litem Program	25
Job Corps - Job Training for Youth	25
Narcotics Anonymous	25
Police Department, City of Cocoa	25
Private Counselor - Cramer, Karen	25
Private Counselor - Eller, Jerry R.	25
Shared Cost Program	25
South Brevard Senior Center	25
Support Group-Schizophrenics Anonymous	25
American Heart Association	24
Brevard Literacy Program	24
Central Brevard Sharing Center - Prescription Assistance Program	24
Clerk of Court & Small Claims-Melbourne	24
Daisy Pickers - Holy Name of Jesus Catholic Church	24
First Baptist Church of Malabar	24
Hope Ministries	24
Ozark Wheelchair Cab Co.	24
Support Group-Disabilities	24
Support Group-Divorce Recovery Phase I & II	24
W.I.N./Veteran's Housing	24
2-1-1 Brevard, Inc.	23
Alanon/Alateen	23
Animals from the Ark Humane Society	23
Brevard Health Alliance (Mobile Unit)	23
Brevard Health Alliance-Central	23
Bright Star Center for Grieving Children	23
CATCH of Brevard-Pediatric Primary Care	23
Child Care Association, North	23
Domestic Violence Hotline-Florida Statewide	23
Freedom 7 Community Center	23
Gentiva Health Services-Melbourne	23
Hospice of Health First	23
Memory Disorder Clinic	23
Northwind - Thrift Store/Cocoa	23
People Adopting Children Everywhere	23

Program Name	# of Hits
Wuesthoff Hospital - Medical Facility	23
Yellow Umbrella - HUGS	23
Brevard County EEO & ADA	22
Crosswinds Brevard Job Link Youth Services	22
Family Network on Disabilities of Florida	22
Labor Finders	22
Levermore Psychological Services, P.A.	22
Medical Equipment (Sharing Center, Central)	22
Mental Health Association of Central Florida	22
Salvation Army Parent Education Class/Parent Support Group	22
Support Group-Bereavement (Hospice of St. Francis)	22
Boys & Girls Club of America-Titusville	21
Brevard Health Alliance, Inc.	21
Cornerstone Therapy Services	21
Health First Cape Canaveral Hospital	21
Health First Home Care, Merritt Island	21
Long Term Care Ombudsman Council	21
National Asso Anorexia Nervosa & Associated Disorders (ANAD)	21
Neighbors Helping Neighbors	21
Patrick AFB Family Support Center	21
People's Church International	21
Recovery Inc., Melbourne Group	21
Savannas Hospital and Treatment Center	21
Support Group-Heads Together	21
Support Group-VICTIMS NO MORE!	21
Vocational Rehabilitation, North	21
Yellow Umbrella - La Sombrillita	21
Alzheimer's Association	20
B.H.A. Hickory Clinic	20
Brain Injury Association of Florida, Inc.	20
Brazilian Pepper Tree Problem	20
Carnegie Gardens Nursing Center	20
Devereux-Center for Developmental Disabilities	20
Diabetes Management	20
Hibiscus Court	20
Senior Community Service Employment Program, Cocoa	20
Seniors at Lunch (Senior Nutrition Program) MOW	20
Support Group-HIV/AIDS Outreach Education	20
Support Group-New Moms (Parent Connection)	20
Treatment Alternatives for Safer Communities (TASC)-Melbourne	20
Apple Corp - School Volunteer Program	19
Brevard County Health Dept. - PATH Clinic (Central)	19
Brevard Humanity Center/Mini Career Center	19
Coastal Benefits Planning Project	19
Community Women's Club of Cocoa	19
Eldercare Locator	19
Healthy Start - Palm Bay Annex	19
Private Counselor - O'Mara, Stacy Moore. M.A.	19
Retired and Senior Volunteer Program (RSVP)	19
Senior Community Service Employment Program, Melbourne	19

Program Name	# of Hits
Substance Abuse Family Education (SAFE)	19
Amanda's Enriched ALF, Inc.	18
Brevard Community College, Melbourne Campus - Education	18
Child Find - Brevard County School Board	18
Commission on Status of Women	18
Congregations for Community Action (CCA)	18
His Place Ministries	18
Holy Name of Jesus Catholic Church	18
Homemaker Companion Service	18
Private Counselor - Rashid, Kathleen E.	18
School Based Mentoring Program (Big Brothers Big Sisters)	18
Sharing Center, North-Thrift Store	18
St. Paul's Anglican Church	18
Support Group-JUGGS	18
Toughlove International	18
Assistive Technology Act Projects	17
Brevard Community Kitchen	17
Brevard County Community Supervision	17
Cancer Care Foundation	17
Devereux Day School	17
Disabilities Program (Parks & Rec.-South)	17
Eyecare America	17
Florida Sheriff's Youth Ranches	17
Friends at Home	17
Keys to Life Counseling, South	17
Space Coast Parent, Inc.	17
State Attorney Office, Viera	17
Support Group-Asperger Syndrome	17
Support Group-Cancer (Friend to Friend)	17
Support Group-Grief	17
Support Group-Head/Brain Injury (Heads Up)	17
Support Group-Lesbian	17
Support Group-Schizophrenia	17
American Diabetes Association	16
American Red Cross	16
Birth Moms	16
Brevard County Health Dept. -Teen Clinic (North)	16
Day Care Provider Inspection Information	16
East Coast Contract Industries	16
Health First Home Care, Melbourne	16
Healthy Start - Cocoa Annex	16
Keys to Life Counseling, North	16
Overeaters Anonymous, South	16
Safe Harbor Home	16
SAVS-Information	16
Senior Community Service Employment Program, Titusville	16
Senior Medicare/Medicaid Patrol Project	16
SunnySide Homes of Rockledge	16
Support Group-Female Domestic Violence Victims (Salvation Army)	16
Village Oaks at Melbourne	16

Program Name	# of Hits
Brevard County Code Enforcement	15
Brevard County Health Dept. - S.W.A.T.	15
Brevard County Medical Examiner's Office	15
Camp Bright Star	15
Catalina Gardens	15
Chamber of Commerce, Melbourne-Palm Bay Area	15
Children's Home Society - Multi-Disciplinary Team	15
Clothing-Joshua's Closet-Titusville (Brevard Job Link)	15
Comforts of Homecare-Melbourne	15
Endeavor Academy	15
English as a Second Language	15
Fathers for Equal Rights	15
Hospice of St. Francis	15
Pregnancy Counseling (Catholic Charities)	15
Preindependent Living Group Home, Alternate Family Care, Inc.	15
Private Counselor - Kiley, Susan	15
Smiles and Special Care	15
Space Coast Marine Inst - Boys Juv Del Prog	15
Support Group-Addictions (Christ-Centered) Overcomers, North Brevard	15
Support Group-ALS	15
Support Group-Debtors Anonymous	15
Support Group-Grieving Children Services (Bright Star)	15
Support Group-Parents without Rights	15
The Eric Stack Julie Dean Memorial Foundation	15
The Trevor Helpline	15
Volunteer Brevard	15
Yellow Umbrella - Prevention Programs	15
B.H.A. Mobile Clinic	14
Brevard Achievement Center-Meadowlane Program	14
Brevard Association for the Advancement of the Blind	14
Brevard County Animal Services and Enforcement	14
Brevard Health Alliance-Palm Bay	14
Camp Hope	14
Carolina Care ALF	14
Children of Divorce (Family Counseling Center)	14
Children's Services Council	14
Children's Wish Foundation	14
Christmas Program (Salvation Army-South)	14
Devereux-Outpatient Counseling Centers	14
Early Alzheimer Support & Education (EASE)-Alzheimer's Assoc	14
Episcopal Counseling Center, Melbourne	14
Florida Adoption Information Center	14
Hands of Mercy	14
Healthy Kids-Insurance	14
How to Choose an Assisted Living Facility (ALF)	14
Immigration & Naturalization Service (INS)	14
Melbourne Speech Clinic	14
Military/Veteran Assistance (American Red Cross)	14
Nineline - Hotline	14
Support Group-Obsessive/Compulsive Anonymous	14

Program Name	# of Hits
The Place at Merritt Island	14
Veteran's Outpatient Clinic, Brevard	14
Weed & Seed (Safe Haven Programs)	14
Women's Army Corps Veterans Association	14
Yellow Umbrella - Dads' Club	14
A. Max Brewer Memorial Law Library (Brvd. Cty. Law Lby)	13
Boys & Girls Club of America-Palm Bay, Diamond Community School	13
Brevard County Drug Court Program	13
Buena Vida Assisted Living, Inc.	13
Catholic Charities Adoption	13
Center for Autism and Related Disorders - UCF	13
Christian Pastoral Counseling	13
Devereux-Transitional Living Center	13
Driver's License-Melbourne (DMV)	13
Epilepsy Association of Central Florida	13
Florida Dog Guides for the Deaf, Inc.	13
Guardian Advocate Program (MHACF)	13
Health First Holmes Regional Medical Center	13
Health First Pediatric Rehab, Central	13
Health First Pediatric Rehab, South	13
Health South Sea Pines Rehabilitation Hospital	13
NeedyMeds	13
North Brevard Senior Center, Inc.	13
Pressing Onward Ministry	13
Support Group-Divorce Recovery (Ministry)	13
Support Group-Survivors of Homicide	13
Support Group-Take Off Pounds Sensibly (TOPS)	13
Teen Missions International	13
The Family Source of Florida-24 hr Parent Helpline	13
The Fountains Senior Rental Community	13
TRIAD - Melbourne Police Department	13
Wuesthoff Brevard Homecare	13
Your Florida Family	13
AIDS Nat'l Hotline - Phone Counseling, I&R	12
Bethesda Baptist Retirement Home	12
Brevard Community College, Cocoa Campus - Education	12
Brevard County Contractor Licensing	12
Candlelighters of Brevard	12
Care-A-Van (Health First Cape Canaveral Hospital)	12
Century Oaks	12
Chamber of Commerce, Titusville	12
Domestic Violence Hotline (Salvation Army)	12
Donations-Monetary (Salvation Army-South)	12
First Defense Abstinence Education, Inc.	12
Florida Hospital	12
Health Matters Rehabilitation Center	12
Incest Victim & Offender Counseling (Florida Tech)	12
Juvenile Assessment Center (JAC)	12
Medicare Information	12
Multiple Sclerosis Society	12

Program Name	# of Hits
Patient Services	12
Private Counselor - Kovach, John	12
River Landings, Inc.	12
Support Group-Addictions (Aftercare)	12
Support Group-Cancer (Positive Attitudes)	12
Wuesthoff Assisted Living at IRCC	12
American Red Cross/PAFB	11
Brevard County Public Defender	11
Brevard County Supervisor of Elections Fred Gale	11
Brevard Museum of Art & Science, Inc.	11
Cancer Care, Inc.	11
Central Florida Treatment Center-Palm Bay	11
Chamber of Commerce, Cocoa Beach Area	11
Children's Domestic Violence Support Group (Salvation Army)	11
Children's Home Society - Crisis Screening	11
Christmas Program (Salvation Army-North)	11
Christmas Toys (Florida Today)	11
Clothing (Sharing Center, North)	11
Donations-Material Goods (Salvation Army-Central)	11
Donations-Material Goods (Sharing Center, Central)	11
Donations-Monetary (Salvation Army-Central)	11
Education Group-Man to Man (American Cancer Society)	11
EYA Hi-Five East Coast Early Intervention Services	11
MediKids-Florida	11
National Fatherhood Initiative	11
Outpatient Substance Abuse Treatment Services (CTC)-North	11
Outpatient Substance Abuse Treatment Services (CTC)-South	11
PAL - Brevard County Sheriff's Office	11
Parrish Medical Center	11
Patrick AFB Family Advocacy Program	11
Private Counselor - Green, Mary Alice	11
Private Counselor - Guidera, Thomas F.	11
Project Relief (Brevard Alzheimer's Foundation)	11
Recovery Inc., Cocoa Group	11
Riverview Retirement Center	11
Salvation Army, South-Thrift Store	11
Sand Point Senior Living	11
SAVS - Victim Support Group	11
Social Security Admin, North	11
Support Group-Alzheimer's (Autumn House)	11
Support Group-Caregiver (Brevard Alzheimer's Foundation)	11
Support Group-Domestic Violence (Women's Center)	11
Support Group-Parenting (Creepers and Crawlers)	11
Support Group-Parents of Teens (Women's Center)	11
Support Group-Tobacco Free For Life	11
The Family Source of Florida Donation-Pick/up	11
USA Freedom Corps	11
Word of Life Centers, Inc./Mini Career Center	11
American Lung Association of Florida	10
AmeriTrans- Non Medical Stretcher	10

Program Name	# of Hits
Brevard County Office of Emergency Management	10
Brevard Cultural Alliance, Inc.	10
Christian Conciliation Service of Brevard	10
Courtney Spring Village	10
Donations-Material Goods (Catholic Charities)	10
Drug Court; Brevard County	10
E-PASS - Orange County Transportation Office	10
Found. Amer.Acad.of Ophthalmology-Eyecare America	10
Gilda's Club	10
Greater Palm Bay Senior Center	10
Home Instead Senior Care	10
Institute for Business Training & Community Education	10
Mandatory Divorce Classes	10
National Alliance for the Mentally Ill, National Office	10
National Institute of Mental Health	10
Northwind -Thrift Store/Merritt Island	10
Prescription Drug Patient Assistance Programs	10
Prescription Drugs For Less	10
Private Counselor - Williamson, Jeffery	10
Quality Lifestyles-East Oaks	10
Quality Lifestyles-Whispering Oaks	10
Salvation Army, North-Thrift Store	10
Shepherd's Center of Melbourne	10
Shoes for the Needy	10
Special Olympics	10
Star Consultants, Inc.	10
Support Group-Chemical Dependency Anon (Northwind Ministries	10
Support Group-Grandparents Raising Grandchildren	10
Treatment Alternatives for Safer Communities (TASC)-Palm Bay	10
TRIAD - Cocoa Beach Police Department	10
TRIAD - Rockledge Police Department	10
Visiting Nurse Association	10
Wuesthoff Home Medical Equipment	10
Asthma and Allergy Foundation of America	9
B.R.A.V.E. Volunteer & Internship Program	9
Better Business Bureau of Central Florida	9
Brevard County Co-op Ext. Serv-Youth Leadership	9
Brevard County Health Dept. - STD Information	9
Brevard County Property Appraiser Jim Ford	9
Canine Companions for Independence	9
Care Entree	9
Center for Disease Control and Prevention (CDC)	9
Central Brevard Humane Society	9
Christmas Toys (Cocoa Police Department)	9
Coastal Ambulance	9
Code Compliance- City of Palm Bay	9
College Leadership Brevard	9
ComeUnity, Inc.	9
Comforts of Homecare-Titusville	9
Crippled Children's Aid Society	9

Program Name	# of Hits
Donations-Material Goods (Salvation Army - South)	9
Driver's License-Titusville (DMV)	9
Florida AIDS Action	9
Food Source	9
Food With Care	9
Friendship Corner	9
Hacienda Girl's Ranch	9
Harbor Place	9
Health First Palm Bay Community Hospital	9
La Leche League	9
Leisure for the Blind	9
Loaves and Fishes Soup Kitchen	9
Low Cost Spay-Neuter Clinic & Adoption Center	9
Medical Security Program (MHACF)	9
Office of Family Services (Department of Corrections)	9
Our House ALF, Inc.	9
Parent Connection, Child Care Association of Brevard County	9
PREVENT! - HIV/AIDS Prevention & Edu Outreach Program	9
Private Counselor - Hagan, Thomas J.	9
Private Counselor - Stevens, Charles	9
Private Duty Home Care (Companion, HHA/CNA or live-in)	9
Project Lifesaver	9
Quality Lifestyles-Pinetrees ALF	9
Support Group-Addictions (Relapse Prevention)	9
Support Group-Witness Recovery Outreach	9
Titusville Tag Agency	9
TRIAD - Indian Harbor/Melbourne Beach Police Department	9
Youth Leadership Brevard	9
45th Space Wing/BZ, Small Business Office	8
4-H Program, Melbourne	8
Alpha Nu Chapter, Epsilon Sigma Alpha	8
Brevard Community College Regional Small Business Development Center	8
Brevard County Courthouse	8
Brevard County Health Dept. - Immunization Outreach	8
Brevard County Health Dept. - WIC (North)	8
Caregiver Education & Resource Program	8
Clinical Research	8
Crosswinds Rainwater Center for Girls	8
DCF - North	8
Golden Care Living Centers	8
Golden Wings	8
Junior Achievement of East Central Florida, Inc.	8
Life-Skills Support Center	8
Melbourne Kidney Center, Inc.	8
North Brevard Rehabilitation Center	8
Pleasant Home	8
Private Counselor - Goff, Melanie, LCSW	8
Private Counselor - Kline, Sharon	8
Refugee & Immigration Assistance-Catholic Diocese of Orlando	8
School Board of Brevard County	8

Program Name	# of Hits
Senior Resource Alliance	8
Sexual Addictions Support Group	8
South Animal Care and Adoption Center	8
Support Group-Adult Caregivers of Sexually Abused Children	8
Support Group-Bipolar	8
Support Group-New Parents (After the Stork)	8
Support Group-Sexual Assault Survivors	8
Support Group-Sudden Infant Death Syndrome	8
Trauma Scene Clean-Up of Florida, Inc.	8
Veteran's Hospital	8
Washington Square	8
Wuesthoff Progressive Care Center	8
B.H.A. Palm Bay Clinic	7
Brevard Community College Office for Students with Disabilities	7
Brevard County Crime Prevention	7
Brevard County Road & Bridge Administration	7
Buena Vida Estates	7
Central Brevard Library (Cocoa)	7
Christian Fellowship/Mini Career Center	7
Christmas Program (Salvation Army-Central)	7
Circles of Care - Psychiatric Services, Rockledge	7
Clerk of Court & Small Claims-Titusville	7
Cocoa Village Playhouse	7
Community Inclusion Facilitation (CIF)	7
Crosswinds Project Safe Place	7
Division of Blind Services	7
Donations-Material Goods (Sharing Center, South-Palm Bay	7
Donations-Nonperish/Perish Food (Salvation Army-North)	7
Driver's License-Merritt Island (DMV)	7
Eau Gallie Public Library	7
Economic and Neighborhood Development-City of Palm Bay	7
Florida Elks Children's Therapy Services	7
FreeTranslation.com	7
Goodwill Industries-Thrift Store-Babcock	7
Greyhound Bus Service	7
Henegar Center for the Arts	7
Home Sight (Nurse on Call)	7
Homewatch Caregivers	7
Insurance (Children's Medical Services)	7
Leadership Brevard	7
National Runaway Switchboard	7
Police Department, City of Palm Bay	7
Private Counselor - Banks, Sara Lynn	7
Private Counselor - Gay, Jodie Scott	7
Private Counselor - Kalinyak, Deborah	7
Private Counselor - Kromash, Sharon	7
Private Counselor - LaMacchia, Richard	7
Public Counsel Jack Shreve	7
Salvation Army, Central-Thrift Store	7
Senior Community Service Employment Program (SCSEP)	7

Program Name	# of Hits
Sleep Disorders (AWAKE)	7
Southeastern Guide Dogs/Paws for Independence	7
Space Coast Assembly of God	7
Support Group-Addictions (Christ-centered) Overcomers, Viera	7
Support Group-Brevard County Stroke Club	7
Support Group-Cancer (Seize the Day) Self Help	7
Support Group-Easter Seals Stroke Club	7
Support Group-Epilepsy & Seizure Disorder	7
Support Group-Vietnam Veterans (Pointman Ministries)	7
Titusville Community Advocate	7
TRIAD - Palm Bay Police Department	7
UCP Child Deu't Center (East Orange Center)	7
United Cerebal Palsy of Central Florida	7
University of Central Florida, Brevard Campus	7
Vehicle Modification	7
Whispering Pines	7
Alternate Family Care, Inc. Specialized Therapeutic Foster Care	6
Animal Services and Enforcement, Animal Care & Adoption Center	6
Animal Specialty Hospital/Animal Emerg. Clinic	6
Boys Town Nat'l Hotline & Residential Facilities	6
Brevard Community College, Palm Bay Campus - Education	6
Brevard Community College, Titusville Campus - Education	6
Brevard Community Food Bank (Catholic Charities)	6
Brevard County Health Dept. - Immunization Records (South)	6
Brevard County Health Dept. - Intake Information (Central)	6
Brevard County Health Dept. - Medical Records (Central)	6
Brevard County School Board-Dist.1 Robert Jordan	6
Brevard County Sheriff's Department, Viera Precinct	6
CCC Physical Therapy Center-Arthritis Pool Program	6
Crohn's & Colitis Foundation of America	6
Crosswinds Intensive Delinquency Diversion Services	6
Donations-Material Goods (Sharing Center, North)	6
Donations-Nonperishable Food (Salvation Army-South)	6
Eau Gallie Civic Center	6
Elms (The)	6
Free Tax Service	6
Health First Pediatric Rehab, North	6
HorseSisters Equine Assisted Therapy (H.E.A.T.)	6
Iglesia Christiana Jehovah Rapha/Mini Career Center	6
Information & Referral for Respite	6
Literacy Program (Brevard County Library System)	6
Living Wills (Wuesthoff Health Systems)	6
Lupus Foundation of America	6
Melbourne Public Library	6
Merritt Island Wesleyan Church/Mini Career Center	6
Mom Care	6
Nine to Five - Nat'l Job Problems Hotline	6
North Brevard Public Library	6
Overeaters Anonymous, Central	6
Overeaters Anonymous-Hotline	6

Program Name	# of Hits
Parrish Sports Medicine-Pt. St. John	6
Pfizer Share Card Program	6
Private Counselor - Barmore, Catherine L., Ph.D., LMHC	6
Private Counselor - Grewe, Joyce L.	6
Private Counselor - Mortensen, Margaret	6
Private Counselor - Panaccione, Vicki	6
Private Counselor - Paulillo, Barbara, Psy.D.	6
Private Counselor - Singer, Bill	6
Program for Independent Living (BAAB)	6
Renew Therapy Centers	6
Salvation Army, North Brevard - Prescription Assistance Program	6
Sickle Cell Disease Association of America	6
State Attorney Office, Titusville	6
Support Group-Cancer (Children)	6
Support Group-Diabetes	6
Support Group-Hepatitis	6
The Foundation Fighting Blindness	6
The Medicine Program	6
Titusville Playhouse, Inc.	6
U.S. Secret Service	6
Victim Compensation	6
Water/Sewer Service Repair	6
Women Dementia Caregiver Support Groups	6
4-H Program, Titusville	5
Blood Bank, Melbourne	5
Brevard Association of Human Services (BAHS)	5
Brevard County Co-op Ext. Serv - Administrative	5
Brevard County Health Dept. - Medical Records (South)	5
Brevard County Impact Fees	5
Brevard County Manager's Office	5
Brevard County Medical Society	5
Brevard County Parks & Rec.-South-Mainland Community Center	5
Brevard County Sheriff's Department, Melbourne Precinct	5
Brevard Federation of Teachers	5
Brevard Symphony Orchestra Inc. & Guilds	5
Camp Chance	5
Cocoa Beach Public Library	5
Consumer Debt Counselors	5
Dawn Manor	5
Department of Business and Professional Regulation	5
Department of Juvenile Justice	5
Discussion Group-Temple Talkers	5
Division of Safety	5
Driver's License-North Melbourne (DMV)	5
Episcopal Counseling Center, Titusville	5
Freedom from Smoking Clinics (HRMC)	5
Habitat for Humanity, Space Coast	5
Head Start Grandparents	5
Health First Nurse Advice	5
Humane Society of South Brevard	5

Program Name	# of Hits
Locks of Love	5
MADD - Mothers Against Drunk Driving	5
Mobility Medical Corp.	5
Multiple Sclerosis Asso. of America	5
National Stroke Association	5
North Animal Care Center	5
Nurse On Call	5
Older American's Act Disaster Recovery Program (CSC)	5
Parks & Rec. Disabilities Prog, South Area	5
Parks and Recreation-Central Area Operations	5
PPARX.ORG	5
Private Counselor - Digeronimo, Diane	5
Private Counselor - Masciale, Jean	5
Private Counselor - McClain, Richard	5
Private Counselor - Riebe, Ann	5
Private Counselor - Rochelle, Laurie	5
Private Counselor - Sanders, Kwanya	5
Senior Community Club	5
Space Coast Therapy Dogs	5
Speakout Hotline	5
Support Group-Adults with Diabetes	5
Support Group-Arthritis (Arthritis Foundation)	5
Support Group-Diabetes (Youth, Family & Children)	5
Support Group-Families Exploring Down Syndrome (FEDS)	5
Support Group-Fibromyalgia/Fibro Friends	5
Support Group-Fostering America's Future	5
Thanksgiving Program (East Coast Christian Center)	5
Veterans of Foreign Wars Post 4206	5
Wildlife Rescue (Florida Wildlife Hospital)	5
4-H Program, Cocoa	4
AARP Tax Aide Preparation Assistance-Melbourne	4
AARP Tax Aide Preparation Assistance-Palm Bay	4
Agricultural Co-op Ext Serv-Horticulture Program	4
Americorps	4
Blood Bank, Main Office (Rockledge)	4
Brevard County Health Dept. - Environmental Health	4
Brevard County Health Dept. - Intake Information (North)	4
Brevard County Health Dept. - TB	4
Brevard County Misdemeanor Probation	4
Brevard County Pretrial Release	4
Brevard County Water Resources Department	4
Cape Canaveral Public Library	4
Chamber of Commerce, Palm Bay	4
Circles of Care - Psychiatric Services, Titusville	4
Circuit Court Judge, Bruce Jacobus	4
City Hall, Melbourne	4
Congregation Nurse Program	4
Counterattack Brevard (Family Counseling Center)	4
Cystic Fibrosis Pharmacy - Prescriptions	4
Devereux-Residential Treatment Center-Orlando	4

Program Name	# of Hits
Donations-Material Goods (Salvation Army-North)	4
Donations-Monetary (Salvation Army-North)	4
Dr. Martin Luther King, Jr. Library	4
Driving Programs	4
Educational Programs for Wildlife Conservation	4
Epilepsy Foundation of America	4
Equal Employment Opportunity Commission (EEOC)	4
FEMA	4
Fire Department, City of Cocoa	4
Florida HIV/AIDS Hotline	4
Franklin T. DeGroot Memorial Library	4
Free Medicine Foundation	4
Gang & Security Threat Group Awareness	4
Insurance Consumer Helpline	4
Long Term Recovery Program	4
Make A Wish Foundation of Central Florida	4
Martin Anderson Senior Center	4
Men Cooking From the Heart	4
Merritt Island Public Library	4
National Down Syndrome Society	4
National Headache Foundation	4
North Brevard Shrine Clowns	4
Parks and Recreation-Merritt Island/Beaches Operations	4
Parrish Sports Medicine & Rehabilitation	4
Paternity/Maternity Establishment	4
Post Office-Cocoa (524)	4
Private Counselor - Harrington, Michele	4
Private Counselor - Lampley, Beverly	4
Private Counselor - Martin, Linda	4
Private Counselor - Pepper, Claire	4
Private Counselor - Tepperman, Dawn B.	4
Private Counselor - Wilborn, Katherine	4
Probation and Community Corrections	4
Public Works- City of Palm Bay	4
Rockledge Tag Agency	4
Salvation Army Headquarters	4
Salvation Army, Central Brevard - Prescription Assistance Program	4
Samaritans	4
Sharing Center, South-Palm Bay Thrift Store	4
Silver Pines	4
Support Group-Cancer (Adolescent)	4
Support Group-Epilepsy (Friends, Family & Caregivers)	4
Support Group-Parents of Gifted Children	4
Surfside Players	4
Talking Books/Homebound Services	4
Thanksgiving Program (Salvation Army-North)	4
The Leukemia & Lymphoma Society - Patient Aid	4
Titusville Sons/Daughters Dementia Caregiver Support Group	4
Toastmasters International	4
Tourette Syndrome Association-FL State Chapter	4

Program Name	# of Hits
TRIAD - Satellite Beach Police Department	4
TRIAD - Titusville Police Department	4
U.S. Coast Guard	4
University Boxing Club	4
Wickham Park Campground	4
Worker's Compensation Hotline	4
Worker's Compensation, State of Florida	4
911	3
Brevard County Building Code Compliance	3
Brevard County Health Dept. - Epidemiology	3
Brevard County Parks & Rec.-South-Summer Swim Program	3
Brevard County Pretrial Diversion	3
Brevard County Tax Collector Rod Northcutt	3
Brevard County Witness Center	3
Browning's Pharmacy & Health Care	3
Building Department, City of Rockledge	3
Channel 6 - WKMG TV Consumer Reporter	3
Circuit Court Judge, Charles M. Holcomb	3
City Hall, Palm Bay	3
City of Cocoa - City Clerk	3
City of Cocoa - City Manager/Mayor's Office	3
Cocoa Care Int'l /Mini Career Center	3
Community Emergency Response Team Program (C.E.R.T.)	3
Coupon Clippers South Beach Club	3
Crisis Solutions, Inc.	3
Donation-Pick/up of donated item (Salvation Army - South)	3
Environmentally Endangered Lands Program	3
Family Care Medical Supply	3
Family Caregiver Support Program	3
Federal Information Center	3
Florida Department of Health-Website	3
Florida Park Patrol	3
Goodwill Industries-Thrift Store-Wickham	3
Healthy Start - Titusville Annex	3
Help! Column - Florida Today	3
HIV/AIDS Treatment Info Serv (ATIS)	3
Keep Brevard Beautiful	3
Lice Treatment Shampoo (Sharing Center, Central)	3
Long Point Park Campground	3
Medicare-Approved Discount Drug Cards	3
Melbourne Auditorium	3
Melbourne Tag Agency	3
Merritt Island Tag Agency	3
Muscular Dystrophy Association, Inc.	3
NAACP - Nat'l Asso. for Advancement of Colored People	3
Occupational Licenses - City of Melbourne	3
OSHA (Occupational Safety & Health Administration)	3
PAL - Satellite Beach Police Department	3
PAL - Titusville Police Athletic League	3
Parks & Rec. Handicapped Prog, North Area	3

Program Name	# of Hits
Patrick AFB Base Operator	3
Poison Information Center, Florida	3
Police Department, City of Rockledge	3
Post Office-Eau Gallie	3
Private Counselor - Seiler, Kim	3
Private Counselor - Stewart, Donald	3
Private Counselor - Todd, Jill	3
Private Counselor - Warren, Tammy	3
Project Recovery	3
Quality Lifestyles-South Oaks ALF	3
Salvation Army, South Brevard - Prescription Assistance Program	3
Sharing Center, South-Melbourne Thrift Store	3
Sharpes Church of God/Mini Career Center	3
Social Security National Toll Free Number	3
Suntree/Viera Public Library	3
Support Group-Cancer (Brain Tumor)	3
Support Group-Christian Cancer Support Group	3
Support Group-Cystic Fibrosis	3
Support Group-Diabetes (Just Us)	3
Support Group-Family-Leukemia & Lymphoma Society	3
Support Group-Parkinson's Disease	3
Support Group-Sexual Abuse	3
Teen Leadership Program-Chain Reaction (March of Dimes)	3
Thanksgiving Program (Salvation Army-Central)	3
The Leukemia & Lymphoma Society	3
The Scribblers	3
Veteran's Outpatient Clinic, Orlando	3
West Melbourne Public Library	3
2-1-1 Community Resources	2
Act Center, Inc. -Melbourne	2
American Kidney Fund	2
Arthritis Foundation	2
Blood Bank, Titusville	2
Board of County Commissioners-Dist.1 Truman Scarborough	2
Boy Scouts of America, Central Florida Council	2
Braille/Talking Books	2
Brevard County Code Compliance Dept.	2
Brevard County Health Dept. - Environmental Consultant	2
Brevard County Health Dept. - STD Reporting	2
Brevard County Public Safety Department	2
Brevard County School Board-Dist.2 Bea Fowler	2
Brevard County Sheriff's Department, Central Precinct	2
Brevard County Sheriff's Department, Titusville Precinct	2
Brevard County Solid Waste Management Department	2
Brevard Library Foundation	2
Brevard Porcelain Artists	2
Canaveral Port Authority-Dist. 1	2
Carroll Lewis Elementary School	2
CFIDS Association of America	2
Channel 9 - WFTV 9 Action Report	2

Program Name	# of Hits
Child Find of America, Inc	2
Circuit Court Judge, David Dugan	2
Circuit Court Judge, Warren Burk	2
City Hall, Cape Canaveral	2
City Hall, Cocoa	2
City Hall, Rockledge	2
City of Rockledge	2
Code Compliance - City of Melbourne	2
Crime Insurance-National Hotline	2
CRISIS/HELP/I&R LINES - OUT OF AREA	2
DCF-Consumer Complaint Line	2
Division of Forestry	2
Donation-Pick/Up of donated item (Catholic Charities)	2
Donations-Clothing (Brevard Job Link)	2
Donations-Material Goods (Sharing Center, South-Melbourne)	2
Donations-Nonperishable Food (Salvation Army-Central)	2
Elms II (The)	2
Fire Department, City of Palm Bay	2
Hepatitis and Liver Disease National Hotline	2
Intensive Residential Treatment Center (Devereux)	2
International Traveler's Hotline	2
League of Women Voters of the Space Coast	2
Mason's Beach Lodge No. 354 F&AM	2
Melbourne Beach Public Library	2
Melbourne Coupon and Refunding	2
Missing Children Information Clearinghouse (FDLE)	2
Myfloridalicense.com	2
National Highway Traffic Safety Administration	2
Overeaters Anonymous, North	2
PAL - West Melbourne Police Department	2
Palm Bay Public Library	2
Parent's Guide to Internet Safety (FBI)	2
Parks & Rec. Handicapped Prog, Central Area	2
Parks and Recreation-South Area Operations	2
Parks Operations- City of Palm Bay	2
Police Department, City of Indian Harbor & Melb. Beach	2
Postpartum International	2
Prime Time Social	2
Public Works Department, City of Rockledge	2
Quality Lifestyles-West Oaks ALF	2
RAINN (Rape Abuse & Incest National Network)	2
Red Tide	2
Respiratory Therapy, Home Infusion Therapy, & Home Medical Equipment	2
Sebastian River Medical Center	2
Senior Cellular Phone Program	2
Social Security Fraud Hotline	2
Space Coast Pops	2
Support Group-Alzheimer's and Dementia	2
Support Group-Cancer (Prostate)	2
Support Group-Cardiac (Concerned Hearts Club)	2

Program Name	# of Hits
Support Group-Cardiac (North Brevard)	2
Support Group-Homeopathic Study	2
Support Group-Ostomy Association, Space Coast	2
Support Group-Pulmonary Disease (Breathing Buddies)	2
Support Group-Spina Bifida Association of the FL Space Coast	2
Support Group-The Leukemia & Lymphoma Society	2
Taxpayer Service Center (Florida Dept. of Revenue)	2
Thanksgiving Program (Salvation Army-South)	2
Thanksgiving Program (Sharing Center, Central)	2
The Center for Grieving Children	2
Titusville Moonport Stamp	2
Veterans of Foreign Wars Post 4536	2
VITAS Innovative Hospice Care of Brevard	2
Voter Registration Office, Melbourne	2
Voter Registration Office, Viera	2
Water and Sewer Billing- City of Palm Bay	2
Water Connection Information	2
Weight Watchers	2
West Nile Virus (Brevard County Health Department)	2
WFIT-FM	2
Wuesthoff Community Wellness Clinic	2
Youth Midnight Basketball	2
AARP Tax Aide Preparation Assistance-Cocoa	1
AARP Tax Aide Preparation Assistance-Cocoa Beach	1
AARP Tax Aide Preparation Assistance-Merritt Island	1
AARP Tax Aide Preparation Assistance-Titusville	1
Alligator Hotline	1
Andrew Jackson Middle School	1
Auto Safety Hot Line	1
B.A. Morse Park	1
Barefoot Bay Spinners Square Dance	1
Blood Bank, Cocoa Beach	1
Board of County Commissioners-Dist.2 Ron Pritchard	1
Board of County Commissioners-Dist.3 Helen Voltz	1
Board of County Commissioners-Dist.4 Sue Carlson	1
Bonsteel Park	1
Brevard County Government Complex	1
Brevard County Health Dept. - Immunization Records (Central)	1
Brevard County Natural Resource Manag. Division	1
Brevard County Road & Travel Information	1
Brevard County School Board-Dist.4 Larry E. Hughes	1
Brevard County School Board-Dist.5 Janice Kershaw	1
Brevard County Sheriff's Department, Cape Canaveral Precinct	1
Building Permits- City of Palm Bay	1
Catholic Charities-Thrift Store	1
Circuit Court Judge, Jack Grisbaum	1
Circuit Court Judge, Kerry Evander	1
Citizens Against Homicide	1
City Hall, Cocoa Beach	1
City Hall, Malabar	1

Program Name	# of Hits
City Hall, Palm Shores	1
City Hall, Titusville	1
City of Satellite Beach Animal Control	1
Clerk of the Courts Scott Ellis	1
Cocoa West Recreation Complex	1
Commissioner of Education Charlie Christ	1
Community Center at Corto Road	1
Community Development & Housing, City of Titusville	1
Compassion National Children's Foundation (CNCF)	1
Consumer Education & Business Self-Regulation	1
Credit Bureaus	1
Crosswinds Foster Care Program	1
Devereux-Outpatient Services	1
Devereux-Therapeutic Foster Care	1
Donations-Hurricane Katrina/Rita	1
Donations-Nonperishable Food (Catholic Charities)	1
Economic Development Commission of Florida's Space Coast	1
Employability Skills Development (Salvation Army)	1
Fire Department, City of Melbourne	1
Fire Department, City of Satellite Beach	1
Fire Department, City of Titusville	1
Fire Department, City of West Melbourne	1
Florida Highway Patrol	1
Florida Malpractice Information	1
Florida Power and Light (FPL)	1
Founders Forum	1
Friends of the Enchanted Forest	1
Helpline Online	1
Honor America	1
Identity Theft Hotline (Federal Trade Commission)	1
International Dyslexia Association	1
March of Dimes - Chain Reaction	1
Marine Resources Council	1
Medicare Beneficiaries	1
National Center for Missing & Exploited Children	1
National Osteoporosis Foundation	1
NUI Gas Co.	1
Parks & Rec.-South-Recreational Classes	1
Parrish Pediatric Rehabilitation	1
Patrick AFB Youth Programs	1
Police Department, City of Cocoa Beach	1
Police Department, City of Fellsmere	1
Polycystic Kidney Foundation	1
Post Office-Grant	1
Post Office-Melbourne (Interchange Square)	1
Post Office-Rockledge	1
Ramblin' Rebel Cloggers	1
Rolling Readers Space Coast	1
Seniors vs Crime	1
Service Corps of Retired Executives-Central (SCORE)	1



Online Programs Viewed by Number

Program Name	# of Hits
Shaken Baby Alliance - Website	1
Sharpes Community Center	1
Shepherd's Center-Indian Harbour Beach	1
Small Business Administration	1
Small Business Development	1
Soil & Water Conservation	1
South Brevard Mothers of Multiples Support Group	1
South Mainland/Micco Public Library	1
Space Coast Runners	1
Sunrise Elementary School	1
Support Group-Cardiac (Mended Hearts)	1
Support Group-Cardiac (Partners at Heart)	1
Support Group-Cardiac (Smart Hearts)	1
Support Group-Cardiac (South Brevard)	1
Support Group-Cleft Lip and Palate Family Support	1
Support Group-Gluten Intolerance	1
Support Group-Graves Disease	1
Support Group-Hispanic Diabetics of Brevard	1
Support Group-Neurofibromatosis	1
The Brigham Center for Conscious Living	1
The Family Source of Florida-Thrift Store	1
TRIAD - Sebastian Police Department	1
Turkey Creek Sanctuary Park	1
U. S. Postal Service	1
Valiant Air Command	1
Total Hits:	25,506
Number of programs in database	1,584
Number of programs viewed	1,224
% of programs in database viewed	77%

DISCLAIMER OF WARRANTY

The information contained within this web page was deemed accurate as of the time the information was posted to the serer Neither the web hosting service nor the agency who owns the copyright on these pages makes any warranties as to the accuracy of this information. As with all third-party sources for information, please check with the entity or agency named above in order to confirm the accuracy of this information.

Report Period: 7-1-2006 through 3-9-2007*

# of participating agencies	18
# of active system users	149
Unduplicated client records	56,969

Services Provided	# Records	Value
Material goods	7,129	\$ 144,161
Food assistance	6,034	\$ 291,325
Housing assistance	482	\$ 92,753
Health care assistance	612	\$ 66,296
Utility assistance	1,026	\$ 81,057
Other	2,398	\$ 42,892
Totals	17,681	\$ 718,484

Note: Not all agencies use the system to track financial expenditures

* Vendor change halted data input as of this date